NORTHAMPTON
Herald&Post
INCORPORATING TOWCESTER

Thursday, June 9, 2011 | Issue number: 1621 | www.northampton-news-hp.co.uk | £1 where sold

Advertisement feature. Your Herald&Post is inside

Look at these great offers!

Abington Park Vets

Have slashed the cost of Neutering!

Early Pet Neutering

Neuter male kitten £25

Spay female kitten £35

Neuter male puppy £45

Spay female puppy £75

All prices quoted include: full general anaesthetic, pain relief, Buster collar, post op checks and suture removals and are for pets aged up to 16 weeks only. See inside for details

Early Neutering and Vaccination Bundles

Choose neutering and vaccination as a bundle for fantastic savings.

Neuter and vaccinate male kitten £70

Spay and vaccinate female kitten £80

Neuter and vaccinate male puppy £80

Spay and vaccinate female puppy £110

All prices for pets up to 16 weeks only.
See inside for details.

More Offers Inside!

ABINGTON PARK
Veterinary Group

www.abingtonvets.co.uk Tel: 01604 628685
Open 7 days a week: 8.30am - 7pm

ABINGTON PARK
Veterinary Group

More great offers!

Tel: 01604 628685 • Open 7 days a week: 8.30am - 7pm

ABINGTON PARK
Veterinary Group

Abington Park Vets are now offering neutering of your pet before the age of 16 weeks. Early neutering means shorter anaesthetic times, quicker recovery from anaesthetic and shorter healing times than neutering done after 16 weeks of age. This means we can now offer this surgery at much lower prices than before. (Neutering of pets older than 16 weeks is still available. Phone 01604 628685 or visit our website www.abingtonvets.co.uk for more details.)

Early neutering and vaccination bundle prices: vaccination prices quoted are for a primary course of vaccination which is 2 injections given 3-4 weeks apart, kitten vaccinations include feline leukaemia vaccine, for further details phone 01604 628685 or visit our website. www.abingtonvets.co.uk

Microchip only £12.50

If implanted at time of early neutering surgery.

FRONTLINE OFFER

25% off frontline combo until 30th June

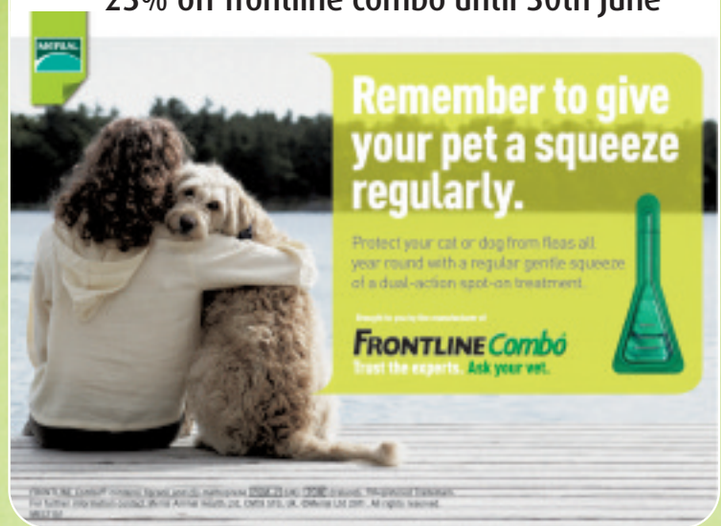

NEW LOYALTY CARD SCHEME

"Hey folks, did you know that Abington Park Vets are as loyal as a mans best friend..."

Earn loyalty stamps every time you spend more than £25 with us, when you collect 10 stamps you will receive a discount.

(Terms and conditions apply see website for full details.)

RECOMMEND A FRIEND

Tell a friend about us and when they have their first consultation or vaccination you will both receive a £5 discount.

www.abingtonvets.co.uk
Tel: 01604 628685
Open 7 days a week: 8.30am - 7pm

"Hey Alfie, if you register and have a consult at Abington Park Vets you will get £5 off your 1st visit and I get £5 off too!"

Ask in our surgery for a "Recommend a Friend" card to take up this offer, (Terms and conditions apply, see website for full details.)

(Neutering of dogs and cats before 16 weeks of age is now available at Abington Park Veterinary Group. This form of neutering has been practiced in the United States for many years and researchers in numerous Universities have followed the long term progress of animals neutered in this way. Their findings showed that there were no contraindications for neutering animals earlier than the traditional age limit of 24 weeks onwards and in fact with shorter surgery times and shorter anaesthetic times, the incidence of peri-operative complications is low. Anaesthetic recovery and healing are shorter than in adults as well. (Bushby PA, Griffin B. An overview of pediatric spay and neuter benefits and procedures. VetMed 2011;106(2): 83-89) A long-term study conducted by researchers at Cornell University followed 1,842 dogs that underwent neutering and were adopted from a shelter before 1 year of age and followed for up to 11 years. The results revealed a decrease in obesity for male and female dogs that had early-age neutering. For further information and references see our website www.abingtonvets.co.uk).

NORTHAMPTON
Herald & Post
INCORPORATING TOWCESTER

Thursday, June 9, 2011 | Issue number: 1621 | www.northampton-news-hp.co.uk | £1 where sold

Get the news and sport whenever you want it at our brand new web address. It's just a click away...

Log on to www.northampton-news-hp.co.uk

Parking cuts key to town's future

BY JONATHAN REILLY
jonathan.reilly@HPnorthants.co.uk

PLANS to offer one hour of free parking in Northampton's town centre have been applauded as a step in the right direction.

The new Conservative authority at Northampton Borough Council is expected to confirm the changes to parking charges at a meeting next week.

If agreed, three car parks in the centre will be free to use for the first hour from October.

St John's, St Michael's and the Mayorhold multi-storey car will have the discount and will also have the second hour reduced by 25 per cent.

Prices in other town centre car parks are also to be slashed by 25 per cent for the first two hours and parking on Sundays will be free.

Business leaders in the town have welcomed the move.

Stephen Chown, chairman of Northampton's Business Improvement District, believes the move will encourage more visitors to the town centre.

He said: "It's a step in the right direction. Certainly the businesses in Northampton welcome it and hopefully we will see more people coming into the town.

"We are pleased that this promise has been kept by the authority and that shops and businesses will benefit from more people visiting."

Other improvements such as upgrading machines to take payments by card and mobile phone and introducing pay on exit to more car parks may also be considered in the future.

However, on-street parking, which is managed by Northamptonshire County Council, cannot be included in the plans as they are outside of the borough council's control.

Borough council cabinet member, Councillor Tim Hadland, said: "Convenient and reasonably priced car parking is key to the town's future and plays a central role in attracting visitors and improving the local economy.

"This is what people told us they wanted to see and these plans will not only see free one hour parking in three of our most popular car parks but also reduced charges at car parks across the board, which can only be welcomed.

"The fact that we are introducing this change within just four weeks of taking office shows the importance we attach to the town centre economy."

VICTIM: James Kouzaris

Second man wanted over James murder

POLICE are looking for a second man in connection with the murder of a Northampton man and his friend in Florida.

New documents released by Sarasota Police show two men were witnessed chasing James Kouzaris, 24, from Northampton and James Cooper, 25, from Warwick, before they were shot dead.

It is not clear from the court documents, which were released after the local paper, Sarasota Herald and Tribune, filed a legal action, if the two men were seen by a witness or on CCTV.

Shawn Tyson, 16, has already been charged with the tourists' murders but the unknown second man is still at large.

The court papers also reveal that detectives found a black mask and a bullet, the same size as the ones that killed the tourists, when they searched Tyson's home.

Police have not yet found the gun used in the shootings.

Last month more than 500 people attended the funeral of Mr Kouzaris in Moulton.

24 hours a day, seven days a week, visit www.northampton-news-hp.co.uk

www.premier-kitchens.co.uk

We'll Pay Your VAT

FREE plan & design

Premier kitchens & bedrooms ...Made for life

Call us on 01604 620044

St Peter's Way, Northampton NN1 1SZ

Open Monday to Saturday 9.30am to 5.30pm and Sunday 10.00am to 4.00pm

See in store for details

Park Lane Windows Ltd

CELEBRATING 25 YEARS OF TRADING

Celebrate our

25 years

in business with a genuine

25% Discount

on all windows and doors!

Over this time we have built up our reputation for quality products and efficient installations.

We are members of FENSA, which will guarantee our high standard of workmanship for all installations of **windows** and **doors** to your home.

FENSA Registered No. 11012

FASCIAS, SOFFITS, GUTTERINGS & ALL ROOFLINE PRODUCTS IN A CHOICE OF COLOURS

Free quotations from no-pressure salesmen

Tel: 01604 791791

Showroom open
7 days a week
Mon-Fri 9am - 5.30pm
Sat 10am - 4.00pm
Sun 10am - 3.30pm

Visit our new website:

www.parklanewindowsltd.co.uk

Park Lane Windows Ltd., Arthur Street, Kingsthorpe Hollow, Northampton NN2 6EG Tel: 01604 791791 Fax: 01604 791599
email: parklanewindows@btconnect.com

25 years of top quality & service to the Northamptonshire & surrounding area

Get the news from the *H&P* any day of the week by going online

THE *Herald & Post* has launched a new web address, so if you haven't checked us out online before log on now at www.northampton-news-hp.co.uk

And our website means that your weekly paper is available 24/7 with regular news and sport updates keeping you up-to-date with the stories that matter to you. We will also bring you breaking news stories, leisure, competitions and national coverage.

go to www.northampton-news-hp.co.uk for your news and sport updates

Future's now looking a bit brighter for our street lights

BY LAWRENCE JOHN
lawrence.john@HPnorthants.co.uk

PLANS for street lighting have gone from leaving residents in the dark to becoming a whole lot brighter.

Northamptonshire County Council, which is currently turning off some of the lamps, is now aiming to put forward a revised PFI scheme which, if given Government approval, would see the county's lighting stock replaced within five years.

The aim is the new technology will give better lighting using less lamps, giving the authority the opportunity to see where street lights need to be on and where they could go off at certain times or be dimmed.

Last year the council named Balfour Beatty as the preferred bidder for the scheme but since then, and the Government's comprehensive spending review, it has been necessary to draft an alternative.

Under the PFI scheme, new street lights would use 40 per cent less energy on a like-for-like basis when compared with the existing stock and would also offer a uniform, white light rather than the patchy orange glow of 'traditional' lights.

Under its original budget plans the authority is turning off 50 per cent of lights in order to save £2 million.

This is still continuing alongside this bid.

Councillor Andre Gonzalez De Savage said: "This is a great opportunity to replace the lighting stock in the county with street-lighting which is fit for purpose.

"People will see a real difference in the quality of the lighting and it is also much cheaper to run.

"There are also advantages with the new technology being able to provide greater flexibility and in an age where consideration of the environment is increasingly important; there will be real benefits with carbon reduction targets."

The PFI scheme will provide the maintenance of the street lights for a 25 year period and current technology also means that any faults can be picked up remotely, removing the need for patrols.

If cabinet approves the scheme on June 14, the council would then need to submit a final business case to the Government for approval.

If given, it is envisaged the first lights could be replaced towards the end of this year.

■ Detailed maps of where street lights have been switched off in the county are being published on the county council's website.

Plans for Corby are now online, with South Northamptonshire next.

Remaining areas will follow as soon as on-site checks have been completed.

In addition there is also a frequently asked questions section as well as the rationale used to determine the switch off.

The map can be accessed at www.northamptonshire.gov.uk/streetlightsmap

Have you seen Georgia's Tedda?

A £100 reward is being offered for the return of a special teddy bear that has left a six-year-old girl distraught since it went missing.

Georgia Mackness, from Duston, has had Tedda since she was born and he never normally leaves her side.

The small brown bear, which is about eight to ten inches in height, disappeared on Saturday and since then Georgia, *pictured*, has been going around the house looking for her bear saying 'Tedda where are you?'

Her mum, Jan Novoa is desperate to find her daughter's bear and has taken the unusual step of offering a reward.

The little bear was last seen by Georgia when her mum took her to a party at a house across the road from The Squirrels pub in Main Road, Duston.

What happened to Tedda after this is a mystery. Ms Novoa said: "Georgia has had the teddy since she was born.

"It was bought for her and she is so attached to it and takes it wherever she goes.

"It goes everywhere with her, it is as though they are joined at the hip.

"He is a very well loved bear which no one would want.

"I can't think anyone would take him.

"It would mean nothing to them but it means everything to Georgia.

"He even has one of Georgia's name tags sewn on the back of his neck.

"We have lost Tedda before and had to put up posters in Earls Barton and thankfully he came back after ten days."

If anyone has found Tedda contact 07734869334.

Cops: Ding murder suspect is 'hidden'

BY JONATHAN REILLY
jonathan.reilly@HPnorthants.co.uk

POLICE believe the prime suspect in the murder of a family from Wootton is being 'sheltered' in his bid to evade capture.

Anxiang Du is wanted in connection with the deaths of Alice, 12, Xing, 18 and their parents Helen and Jeff Ding, who were found stabbed to death in their home on the weekend of the Royal Wedding.

Officers revealed that they had received another potential sighting of Mr Du, outside of the London area and were examining local CCTV in a bid to see whether the lead was plausible.

However, more than a month after the horrific killings the police are still searching for the man who disappeared after dumping his car off Edgware Road in London.

DCI Tom Davies said: "We are still very much active in the investigation with the same amount of officers working on the case.

Anxiang Du

"This was a heinous crime and it is important that we track down Anxiang Du and have him arrested."

"We are still working on the basis that he is in the country and being sheltered by someone and laying low."

As part of their search police officers went to London this week to make enquiries in Chinatown which saw the start of a festival period in the Chinese calendar.

Police were hoping to take advantage of the increased number of visitors.

Members of the public are advised to call 999 if they see Mr Du and not to approach him.

However, anyone who recollects seeing Mr Du in the Northampton area the afternoon of the Royal Wedding are still being asked to contact the incident team on 0800 096 1011.

Crimestoppers are offering a reward of up to £10,000 for information that could lead to an arrest and conviction.

Police have also confirmed that bodies of the family members have been released by the coroner and specialist officers are in contact with relatives in China over funeral proceedings.

Wearing Butcher's name with pride...

TRIBUTE: Ashley Jarvis and Rachel Elliot with their son Kyle and Rachel's brother Robbie

THE Butcher name looks set to live on in Northampton with kids wearing it on their shirts.

Former professional footballer Richard Butcher, 29, who died in January, is given a special tribute on the shirts of the players who turn out for Delapre Dragons.

His name has been on the kits since his death after it was bought for the youngsters by Richard's grandfather, Tony Burns.

The Northampton-born footballer's mum and dad, Gail and Richard, have just started their venture to create a community football pitch in Far Cotton, where Richard grew up, and recently raised more than £8,000 from a memorial evening.

One of those who can see the benefit in helping kids in the area is Gail's niece, Rachel Elliot.

Her partner, Ashley Jarvis, is the coach of the under eights at Delapre Dragons and hopefully one day the team could be playing on this special memorial pitch.

Rachel explained all the kids used to see Richard playing football on television and he was something of an inspiration to them.

On the prospect of a new pitch she said: "It is a really good idea for the kids as they have got nowhere really to go except Delapre Abbey and the park."

Mr and Mrs Butcher also hope to get a coloured mosaic plaque created in tribute to their son in a kit from each of the clubs he played for.

It is hoped if the pitch goes ahead, the memorial will go there.

Richard died from rare heart defect

FORMER Northampton town trainee, Richard Butcher died because of a rare heart condition, an inquest heard yesterday.

The Macclesfield Town midfielder was discovered dead at his flat in Swinton, Gtr Manchester in January and had died from adult death syndrome, caused by irregular heartbeats.

At Bolton Coroner's Court, assistant deputy coroner, Peter Watson, recorded a narrative verdict and said Mr Butcher died from natural causes. The court heard how he had chest pains in the days before his death but had dismissed them as nothing serious.

Car Insurance

• No upper age limit
• Interest free instalments (0% APR Typical)

For a no-obligation quote, visit us at:
Age UK Northampton & County
18 St Giles Street, Northampton
Northamptonshire NN1 1JA
Tel: 01604 631030

or call Ageas' UK based call centre on 0845 600 3327 or visit www.ageuk.org.uk/carinsurance

AGE Concern
age UK

Motor Insurance is provided by Ageas Insurance Limited.

Age UK is a registered trademark of Age UK (Charity no 1128267). The use of the name and logo Age UK is done so under a licence agreement between Age UK and Age UK Enterprises Limited, its commercial services arm. Net profits are donated to Age UK. Promoter: Age UK Enterprises Limited, Astral House, 1268 London Road, London SW16 4ER. ID9602 10/10. M2038V1OCT10 MP_CS_000306_11

ADVERTISEMENT FEATURE

Cloudy2Clear – A Simple Way To Save Money

Cloudy2Clear Windows, the Northampton based window repair company, are revolutionising how homeowners view double glazing in our area. The company which specialises in repairing windows which are steamed up, broken or damaged by replacing the panes – not the frames has grown rapidly as customers take advantage of their services.

Managing Director Trevor Skidmore is more than happy to explain the process. 'Our product is simple. If your double glazing is misted up we can replace the glass at a fraction of the cost of a new window, in any type of frame, and with a new 5 year guarantee. I find people are amazed at just how simple the process is and the speed with which we can replace the glass. This isn't like when you have new frames put in with people levering out the old ones with loads of mess. We can pop the old glass out and deliver, effectively, a brand new window within a matter of minutes. At the end of the day most frames, even timber ones, will last forever. It's very rare we come across a window that needs a full replacement and that means the customer gets, effectively, a new window at a fraction of the cost.'

Trevor is rightly proud too of comments he receives back from satisfied customers, a selection of which he has put on his website **www.cloudy2clear.co.uk**. For example, he recently completed an installation at Mr Miners house in Market Harborough. Here's what he had to say. *'I have to say that I thought the service Cloudy2Clear offer compared to having completely new windows absolutely incredible value. The service was reliable, simple and without complication. The windows look absolutely brilliant and installation was incredibly quick. Thank you!'*

High praise indeed! So, if your windows are steamed up, broken or damaged give Trevor a call for a free quotation on **0800 61 21 118** and he'll be more than happy to help!

STEAMED UP DOUBLE GLAZING?
Don't replace the Frames... just the Panes!

Broken or Damaged Windows?
Faulty Hinges, Handles or Locks?
Want The Latest Energy Saving Glass?

All Glazing Backed By Our
5 Year Manufacturers Guarantee

cloudy2CLEAR WINDOWS
REPLACING YOUR FAILED DOUBLE GLAZING

Priority Freephone
0800 61 21 118
www.cloudy2clear.com

...we make saving money perfectly clear...

yourletters

Kindly supported by Bairstow eves

Write to us at **Herald&Post**, Newspaper House, Derngate, Northampton NN1 1NN or email letters@HPnorthants.co.uk including your name and address

Herald&Post
Newspaper House,
Derngate,
Northampton, NN1 1NN.

PUBLISHING DIRECTOR
Jonathan Cropley
01604 614600
jonathan.cropley@lsnmedia.co.uk

EDITORIAL:
LSN Series Editor:
Chris Gill
01604 614600
chris.gill@hpnorthants.co.uk
News Editor:
Jodie Parsons
01604 614633
jodie.parsons@hpnorthants.co.uk
Newsdesk: 01604 614636
Leisure: 01604 614633
Sports desk: 01604 614632

ADVERTISING:
Commercial Manager:
Tara Scarth
01604 614705
tara.scarth@hpnorthants.co.uk
We would love to show you just how effective advertising in the H&P is.
For the most cost-effective advertising solutions for your business, call our sales staff.
Retail: 01604 614702
Classified: 01604 614685
Motors: 01604 614673

DISTRIBUTION:
01582 390365
enquiries@mailboxdistribution.co.uk
We take great pride in the way we deliver our newspapers.
If you have any queries relating to delivery, please contact our distribution team.

LEAFLET DISTRIBUTION
01582 390365
enquiries@mailboxdistribution.co.uk
One more call could put your leaflet through more than 250,000 local letterboxes.
Call us to organise a leaflet distribution tailored to your business needs.

The Herald & Post conforms to the newspaper industry's voluntary Code of Practice, administered by the Press Complaints Commission.
If you feel we have made an error in a report, or have fallen below our usual high standards, please write in the first instance to: The Editor, Herald & Post, Newspaper House, 9 Derngate, Northampton, NN1 1NN.
The PCC Code of Practice, along with details of how to complain, is available from Halton House, 20/23 High Holborn, London, EC1N 2JD.
Website www.pcc.org.uk or email complaints@pcc.org.uk Telephone 020 7831 0022 Helpline 0845 600 2757

INTERNET
For the latest local and national news and sport, columnists, entertainments and much, much more, log on to our website **www.northantshp.co.uk**

Published and Originated at Newspaper House, Derngate, Northampton NN1 1NN by LSN Media Ltd, 22 Mill Street, Bedford, MK40 3HD.
Printed by: Cambridge Newspapers Limited, Winship Road, Milton, Cambridge CB4 6PP

£1 where sold

THE RECYCLED PAPER CONTENT OF UK NEWSPAPERS IN 2009 WAS 76.2%
The environment is important to us. Northampton Herald and Post is printed on paper produced from environmentally managed forests.
Please recycle this newspaper.

We need to see the bigger picture on care

THE Labour minority opposition leader ranted on about the county's plans for social care in his *Herald & Post* column (Talking Point May 26), yet completely ignored not only the facts but also the big questions.

The real question that needs to be answered is this – with more and more people needing care in older age and less and less money to do it with, how can we ensure that as many people as possible get the best quality of care that they can?

Either Labour have not even asked themselves this question or they wish to see more restrictions on who can get care and fewer care homes for people who need residential care.

The proposed model means that services and staff are safeguarded and any profits made are put back in to improving social care for our elderly and vulnerable residents.

Not only that but unlike the current situation, it will be possible for good quality services to be offered to more people.

On top of that the county council is looking to introduce a "John Lewis" model for staff shareholders.

Northamptonshire County Council's County Hall building

You know, like a co-operative. You'd have thought the Labour and Co-operative party (to give them their full name) might have supported that.

Ultimately, it's a better deal for staff and most importantly, a better deal for those vulnerable people who need good quality care.

As for the claims of privatisation, it clearly is not because all the shares remain with the county council. People with longer memories might recall the actual privatisation of care homes when Labour ran the county council.

The Liberal Democrats made the conditions of our support of the new arrangements for social care crystal clear – that any profits must go back into improving care and that no shares should be sold on the open market. Perhaps if Labour had done their homework, they might have realised the benefits of this approach.

As it is they voted for an unsustainable situation which would lead to further restrictions of care and the potential for closures of existing homes.

This is just another example of the Labour party putting ideological dogma and political calculations ahead of the needs of Northamptonshire's most vulnerable people.

That is a truly shameful position for Labour to adopt but sadly not one to which they are unaccustomed.

Cllr Richard Giddings
Liberal Democrat
Northamptonshire County Council

Quality Coach Travel

EXCURSION OF THE WEEK
Royal Ascot Ladies Day
Coach, Lunch, Grandstand, Dinner
Thursday 16 June • Only £154
A Very Special Day Out

DAYS OUT **FROM ONLY £18.75**
Fun for the kids & lots more!

JUNE		
Fri 10	Bath	£20.45
Sat 11	Skegness	£18.95
Sun 12	Cheltenham	£18.75
Sun 12	Chuffed to Bits	£28.75
Thu 16	Royal Ascot • Ladies Day	£154.00
Sat 18	Heartbeat Country	£31.95
Sat 18	Skegness	£18.95
Sun 19	Lion King (Matinee) • London	£82.50
Sun 19	Duxford Imperial War Museum	£34.95
Sun 19	Great Yarmouth	£20.45
Wed 20	Southwold & Suffolk Tour	£19.25
Fri 24	Kew Royal Botanic Gardens	£30.95
Sat 25	Liverpool Football Club	£34.95
Sat 25	Liverpool	£20.95
Sun 26	Skegness	£18.95
Sun 26	Windsor	£19.45
Sun 26	Windsor Castle	£33.45
Mon 27	Gardens of the Rose	£21.95
Tues 28	Lunch in an English Mansion	£35.95
JULY		
Fri 8	JLS • The Stadium MK	£52.25
Thu 21	Shrek • London	£66.75
SEPTEMBER		
Tue 6	Seniors Lunch & Show • London	£54.45
Sun 25	London to Southend by Steamer	£41.55
OCTOBER		
Thu 6	Jersey Boys • London	£61.25
Thu 20	Love Never Dies • London	£70.50
NOVEMBER		
Thu 24	Mamma Mia • London	£62.50
Thu 24	Ghost • London	£69.00

Thursford Christmas Spectacular

NOVEMBER		
Fri 18	Evening performance	£52.00
Mon 28	Matinee performance	£54.50
DECEMBER		
Tue 13	Matinee performance	£52.00
Fri 16	Evening performance	£52.00

JANUARY 2012		
Thu 12	Wizard of Oz • London	£63.50
Thu 12	War Horse • London	£62.75
Thu 26	Betty Blue Eyes • London	£64.50
Thu 26	Dreamboats & Petticoats • London	£45.00
Thu 26	Million Dollar Quartet • London	£54.50

Book Early!
Call us now on
01604 890210
www.yorkscoaches.com

YORKS

Holidays & Short Breaks
With Door to Door Home Collection Service

Riva del Garda

LATE AVAILABILITY
Venice & Lake Garda ELITE
Featuring the Italian Dolomites
Garda is the largest of the Italian Lakes, some 30 miles long, sheltered in the north by the magnificent mountains of the Dolomites.
Staying at the Hotel Giuliana, Riva del Garda 3-star
Friday 1 July • 12 days from £849
Door to Door Home Collection Service; seven nights dinner bed & breakfast; excursions to **Verona**; along the length of **Lake Garda**; the stunning **Dolomites**; a full day in **Venice**, that most romantic of all Italian cities; plus overnight stops each way with evening meal & breakfast.

Festive Fairs & Christmas Markets
Haworth Christmas Market
Saturday 19 November • 2 days from £120
Rockingham & Bury St Edmunds
Friday 25 November • 2 days from £119
Chatsworth & Matlock
Saturday 3 December • 2 days from £125
Chatsworth, Lincoln & York
Friday 2 December • 3 days from £179
York Festival of Angels
Saturday 10 December • 2 days from £109
Scottish All-Inclusive ELITE
Thursday 15 December • 5 days from £265

All dates subject to availability. Prices shown are based on two persons sharing twin/double room, single supplements may apply. For itinerary and Terms & Conditions see Yorks & Jeffs brochure.

Call Reservations
0845 013 3026
www.yorksholidays.com

bowen TRAVEL GROUP
Or call in at your local **Yorks First Choice Travel Shop**

We must unite in joint effort to stay tidy

I WROTE a number of weeks ago regarding litter. I have received a number of comments from those who know me about the same subject.

Not only were they in agreement but one suggestion wondered why the big companies were not being levied and held responsible for collecting their well publicised packaging.

If we are to take this matter seriously and show consideration for the general appearances of our neighbourhoods and beyond we should look to make a joint effort towards solutions. I am encouraged since my last contact with you that obviously some notice has been taken. My usual route to collecting the papers on a Saturday was to find the one and only waste bin in the pocket-park was absolutely full when often it is hardly used.

The usual litter strewn from the nearby Tesco Express off Acre Lane was also free of the usual deposit of litter. It really is a much pleasing sight to see that others do care how we live all with each other.

I am sure we lead by example to admonish ignorance and to gain better prospects.

A Grimes
Northampton

Council need to work with us on litter

WE moved to Northampton from Kent in November and I am shocked by the amount of rubbish everywhere, especially where we live.

The problem is made worse by residents putting their rubbish sacks out too early, some as early as a week! These bags are then ripped apart and the contents spilt which the bin men do not pick up.

When my husband complained he was told they don't have time to clear loose litter and that it is the responsibility of the person whose rubbish it is to clear it, honestly what planet do the council live on? I have contacted the council and have a folder with 70+ letters in it asking why something is not done but I am constantly being fobbed off. I have been told that the neighbourhood warden is looking into it and that letters reminding people when to put their rubbish out will be sent. Mind you that was in April and still nothing has been done.

Like the person last week who picked up the recycling I am constantly picking up mess but it shouldn't be down to the few, people should be made to take responsibility for their environment.

Sally Jordan
Ecton Brook

No city ambition thanks to Tories' red light

CORBY has put its bid in to become a city as part of the Queen's jubilee celebrations. Likewise, Milton Keynes and Luton. All showing they are open for business. But why no bid from Northampton?

For a bid to stand any chance it needs cross party support from the council and public. When the invitations to apply came out a couple of years ago our stick in the mud Conservatives would not support any bid. So, regardless of public opinion, we were unable to proceed. The result – our county town will remain one of the largest in the country because of the small minded attitude of a few Tories and the public were never asked what they wanted.

There is a charm to being a county town but when investors are looking for somewhere to set up aren't they going to be more attracted to a place with the confidence and ambition to be a city rather than a charming backwater locked in the past by unambitious Conservatives?

Tony Woods
Northampton

If you're thinking of **selling or renting** your home contact Bairstow Eves on **01604 624033** Bairstow eves

Expenses bill goes over the £1m mark

BY LAWRENCE JOHN
lawrence.john@HPnorthants.co.uk

A REVIEW of county councillors' allowances is in the pipeline after it again topped £1 million.

Councillors are paid a basic allowance of £7,086 and are then given money for a special responsibility such as being a cabinet member or on a committee. They can also claim for travel and food.

In the latest figures released by the authority, it showed from April 2010 to March 2011 councillors were paid a total of £1,046,701.

The latest review has been proposed by the leader of Northamptonshire County Council, Jim Harker, who during the period in question was paid £48,110 – the highest amount for any councillor.

Cllr Harker said: "At the annual meeting of the county council I proposed a review of councillors' allowances via an independent panel with the intention to reduce the overall cost to the local taxpayer.

"The rules governing allowances and expenses are open, transparent and publicly available.

"All councillors are aware of the financial pressures currently facing the council and indeed the UK and do consider their claims carefully. Choosing not to claim or to claim is a personal choice."

Cllr Jim Harker

Leader of the Liberal Democrats, Cllr Brendan Glynane, who was paid £24,514, wants a review and is writing to the Independent Panel.

He does not think there should be a 'ceiling' on expenses but believed it should be more prescriptive on what councillors could claim.

He said: "A lot of councillors and some cabinet members have pushed their claims to the maximum.

"I think councillors have to look at themselves and we all should have to take a moral stand by asking ourselves should I be paying for travel myself? Councillors claim when they come to county hall but when you talk about Big Society, people are being asked to volunteer to come out for nothing and volunteer in the community.

"I only live down the road and don't claim expenses when coming to county hall."

Leader of the Labour group, Cllr John McGhee, who was paid £24,157, also backed an independent review as it was an issue he had challenged Cllr Harker about at the annual council meeting.

He said: "There is an independent review coming up in the pipeline.

"When cuts are being made we should be looking at our expenses.

"I am not getting into a class war but the vast majority of councillors are well off people and they do not have to abuse the system."

Cllr McGhee felt a number of members were claiming their allowance and using expenses to top up this money and thinks in the eyes of the public, this put all councillors in a bad light.

■ What do you think?

Send your letters to Herald & Post, Newspaper House, 9 Derngate, Northampton, NN1 1NN or email letters@hpnorthants.co.uk

A TOUCH OF GOODWILL IN YOUR HOME...
WAREHOUSE CLEARANCE
BEDS - MATTRESSES - ROBES
CHESTS - DINING TABLES & CHAIRS
GARDEN TABLES & CHAIRS
SOFAS & SOFABEDS
End of lines and catalogue returns at unbeatable prices.
UP TO 75% OFF RETAIL PRICES.

GOODWILL SOLUTIONS 01604 768406
Weddell Way | Brackmills Industrial Estate | Northampton | NN4 7HS

Freehold Street Auctions
Northampton
NN2 6EF 01604 716845
Sell Your Goods at Auction
Twice weekly sales
Saturday 10am; Tuesday 6pm
Lots accepted
Mon & Tues 10-3pm
& Weds 10-6pm

Looking to Buy or Sell?
Call 01604 759933
Bairstow eves
Countrywide

MAINTENANCE FREE
SOFFITS & FACIAS
No More Blistering Paintwork...
T&K

up to 40% off
OFFER EXTENDED
Ends 15th June
TRUSTED - For Over 30yrs, Call Today:
0800 622 716
Windows | Doors | Conservatories | Light & Space™ | Soffits & Facias | Solar Electricity

T&K Exhibition Centre:
Open 7 days a week from 10am to 4pm
Huxley Close | Park Farm South | Wellingborough | NN8 6AB | info@tkhi.co.uk | www.tkhi.co.uk

QUALITY GARDEN BUILDINGS

Shed Prices From

6' x 4'..... £220
7' x 5'..... £270
8' x 6'..... £325
10' x 6'..... £385
10' x 8'..... £525

Sumer Houses assembled from

7' x 5'..... £770
8' x 6'..... £890
8' x 8'..... £990
10' x 6'..... £1090
10' x 8'..... £1190

All prices include V.A.T
Other products available, which include
Chicken Sheds ~ Dog Kennels ~ Stables ~ Workshops ~ Garages
Paving ~ Walling ~ Fencing

PINNEGAR AND BARNES TIMBER BUILDINGS
The Wharf Bugbrooke Northampton NN7 3QB
☎01604 830291 07952922831
www.pinnegarbarnes.co.uk
mail@pinnegarandbarnesstables.com

TalkingPoint

This week's guest columnist is Cllr Jim Harker, leader of Northamptonshire County Council

Why county's in pole position for growth

WHEN the modern Formula One World Championship began at Silverstone back in 1950, few then could have imagined the impact that a small number of talented engineers based in Northampton would have had on the sport.

Thanks to their ingenuity and innovation, the UK is now a world leader in motorsport and high performance engineering and Northamptonshire is at the very centre of this multi-billion pound industry.

The British Grand Prix remains one of the highlights of the summer sporting season and gives our high performance engineering and motorsport industries a unique opportunity to showcase their expertise at a home track to a worldwide audience of over 600 million television viewers.

This July engines built in Northamptonshire will be powering half of the cars that will line up on the grid at Silverstone; a unique achievement in a truly global sport.

The county council's investment in Silverstone has helped to deliver the massive improvements to the circuit that have secured its long term future.

It means the circuit is now able to boast world class facilities, whilst offering drivers and fans a motor racing spectacle that is second to none.

It will also continue to bring massive benefits to the county's economy as the British Grand Prix alone generates £54m of expenditure, 82 per cent of which is spent in Northamptonshire. The £10m loan we agreed last year has already meant that new jobs are being created and that the Silverstone Wing was opened on time by the Duke of Kent.

This exciting new development will provide unrivalled facilities.

This iconic development will not only ensure that Silverstone has the facilities to take it well into the 21st century but it will also provide the county with a venue of world class potential which means it will be able to host unique and truly stunning events helping to bring millions of pounds into the county's economy.

Our investment in Silverstone has shown how the county council can play an important role in economic development and regeneration.

As the UK continues along the road to recovery after coming out of recession, it is important that Northamptonshire is well equipped to promote itself nationally and internationally, attract inward investment and create new jobs and opportunities.

Northamptonshire's economy is currently worth nearly £14b and I believe there is a great deal of scope to see this figure increase.

Northamptonshire has a great deal to offer. Not only do we have a highly skilled and entrepreneurial workforce; geographically we have a unique advantage.

Central to this we have formed the Northamptonshire Enterprise Partnership which brings together key people from industry and commerce, the voluntary sector as well as leading local politicians to work together to support and develop growth in our economy.

I am pleased that Northamptonshire's business community has responded so enthusiastically to this exciting new body which will help deliver investment and improvements to towns and communities across the county.

The council has provided £2m in funding to ensure its success.

Northamptonshire can look forward with confidence and the British GP is just one opportunity to highlight what the county can offer but there is so much more.

Although our nation's economy has undergone a period of uncertainty, I am confident that as the recovery develops, Northants will increasingly be seen as an excellent destination for companies to locate and where strong, stable growth is guaranteed.

Acorn Quality Kitchens Ltd.

AFFORDABLE QUALITY KITCHENS

CHIPPENDALE
KITCHENS OF DISTINCTION

WE PAY THE VAT
ON ALL CHIPPENDALE KITCHEN UNITS
then take a FURTHER 20% off selected kitchens

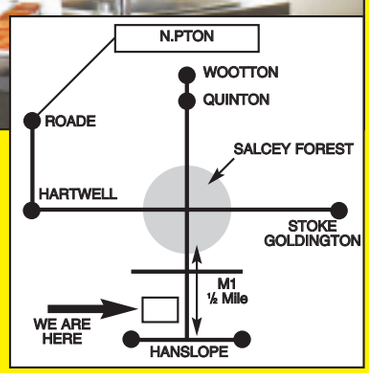

Acorn Quality Kitchens Ltd
Unit 3, Rose Lane Industries, Forest Road,
Hanslope MK19 7DE (Next to Salcey Forest, Northampton)
TELEPHONE OR VISIT OUR SHOWROOM
Tel: 01908 511888
Open - Monday to Saturday 9am to 5pm
Closed - Sunday

Open to heavens as church roof stripped

BY LAWRENCE JOHN
lawrence.john@HPnorthants.co.uk

A VICAR has been left angered after discovering lead had been stolen from the roof of his church.

Reverend Phillip Nixon spoke out after a thief, or thieves, climbed 14ft to steal lead flashing from the St James Church roof in Northampton.

The incident happened between 9am on Sunday, May 29 and 3pm on Thursday, June 2.

Police confirmed the offender would have used a ladder to access the roof and Rev Nixon said they may have even used two.

And he believes whoever committed this crime would have had to 'come prepared with tools'.

Rev Nixon said: "It was two big pieces which would have made more than one roll.

"They would have needed two ladders as they would have had to climb four metres or 14ft."

While carrying out the theft the offender/s also broke four windows.

Rev Nixon added: "I am obviously sad, disappointed and angered it will take all the time it will to get it repaired.

"We have got to work out the cost of it and when it does rain we don't know how much water will come in.

"The community feels very upset and they have been shocked and horrified this would happen." He explained the flash lead was marked with SmartWater so he hoped any dealer who sees this will know immediately it has been stolen.

SmartWater is a colourless liquid which is used to mark valuable items.

It cannot be seen by the naked eye and is almost impossible to remove.

The liquid glows under ultraviolet light making it easy for the police to detect.

Anyone with information, should call police on 03000 111 222.

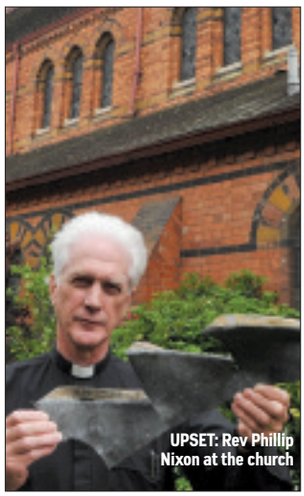

UPSET: Rev Phillip Nixon at the church

£30k fund to upgrade park's play equipment

HUNSBURY Hill Country Park is set to get five new pieces of play equipment costing £30,000.

The new equipment, which can be used by children of all ages, will include football and basketball goal ends.

It has been made possible due to a grant from the 'I love my park' programme.

Mavis Wilmshurst, a member of the Friends of Hunsbury Hill Country Park and Shelfleys, said the area has been in need of this type of investment for many years.

An official opening ceremony will take place next month.

Here for you means... savings goals you can track online

Whatever you're saving for, we can help. That's why we've created an online savings tool. Simply set the goals you're saving towards, calculate your ideal plan and track your progress every time you log in to Digital Banking. It's just one of the ways we're here to help you save.

Visit rbs.co.uk/savingsgoal

RBS The Royal Bank of Scotland

Here for you

RBS Registered address: St Andrew Square, Edinburgh EH2 2YB.

When Choosing a Funeral Director...

The main questions you will have is how will I know which one is right for me?

Who is capable of providing the advice and support I need?

Who understands my needs to make this a personal service for my loved one?

And who will give me the confidence of knowing my loved one is in safe hands?

You can be assured that we offer the individual care and support that only an independent funeral director can offer. We have both the commitment and experience to ensure that you and your loved one are indeed in safe hands.

Abington Funeral Services
Abington House, 170 Wellingborough Road, Northampton NN1 4DU
Tel: 01604 25 99 22
Freephone: 0800 54 26 522 (24 Hrs)
The Finest Floral Tributes - Monumental Masonry
"Taking pride in your trust"

Bairstow Eves SOLD

Looking to Buy or Sell?

Call 01604 759933

Bairstow Eves Countywide

PROBABLY THE BEST QUALITY & PRICES IN NORTHAMPTONSHIRE

NOW IN STOCK

Summer

• Bedding Plants • Shrubs and Perennials

BEDDING PLANTS FROM 99P

Busy Lizzies, Allysum, Ageratum, Begonia, Lobelia,
Nemesia, Nicotiana Marigolds - French/ African
Fuchias, surfinias & basket plants from £1.25 or 9 for £10

PERENNIALS FROM 99P

Astilbe, Foxgloves, Heuchera, Liatris, Lillies, Hosta,
Campanula, Lupins, Dicentra, Houttuynia and many more

SHRUBS FROM £2.49

Spirea, Philadelphus, Clematis, Honeysuckle,
Ceanothus, Lavatera, Manonia ,Salix, Cornus
Rhododendron, Potentilla, Hypericum, Cytisus
Callistemon, Eucalyptus, Hydrangea and many more

Roses - FROM £2.95

Standard, Bush, Climbing

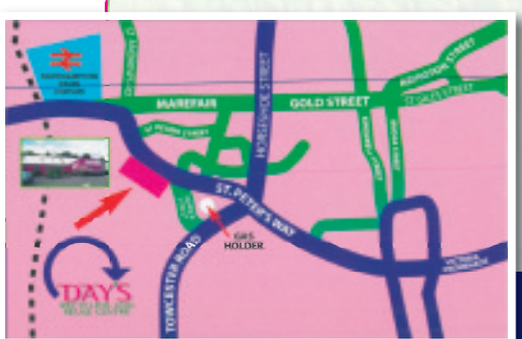

Just off Carlsberg Roundabout behind Premier Kitchens

DAY'S RECYCLING AND REUSE CENTRE

01604 633868 www.adaygroup.co.uk
3 Peters Way ,Off Tanner Street, Northampton NN1 1SZ
Plenty of Free Parking at rear

Opening Times: Monday - Saturday 8.00am - 7.00pm, Sunday 10.00am - 4.00pm

All plants are subject to seasonal change & availabilty

PROUD: Damon Hill

Hill bows out as club president

EX-FORMULA One driver Damon Hill is stepping down from his role as president of the British Racing Drivers' Club (BRDC).

Having overseen one of the most important periods in the history of both the BRDC and Silverstone, Hill has told the board that he plans to stand aside at the club's AGM on August 25.

He was made BRDC president in 2006. During this time the club has secured the long term future of the F1 British Grand Prix at Silverstone, has overseen major developments to both the circuit and venue and secured the rights to host Britain's rounds of both the MotoGP and Superbike world championships.

Hill said: "As a club and business, we can be immensely proud of everything we have achieved for British motorsport over the past few years." He will remain a committed club member.

Hunt for motorist targeting women

BY JODIE PARSONS
jodie.parsons@HPnorthants.co.uk

A MAN driving a red car has made sexually explicit comments to a girl and three young women.

The approaches have prompted police to warn people to be aware of stranger danger and they have launched an investigation.

The majority of incidents happened in the Duston area of Northampton.

At 9.45pm on Sunday, May 29 – the bank holiday weekend – a man driving a red car approached a girl in Berrywood Road. He was challenged by other people present and drove away.

At the time of this incident, a second woman reported a similar approach about 20 minutes earlier.

On Saturday evening in Ryeland Road a man left a red car and followed a 12-year-old girl.

She ran to her grandparents who lived nearby.

At 9.50pm on the same day in Billing Road, Northampton, a woman reported that she was offered a lift by a man in a red car.

Detective chief inspector Martin Kinchin from Northamptonshire Police said: "We need to identify the vehicle and the driver as soon as possible.

"All approaches have been to girls and young women aged 12-25 and, while this has been an extremely unpleasant experience for the victims, neither force nor threat of violence has been a characteristic of these incidents.

"This man is not targeting children of primary school age and the incidents have occurred in the evening or late at night over two consecutive weekends.

"Young women out at night should take a common sense approach to keeping themselves safe but the bottom line is never to accept a lift from someone you do not know or who you have just met."

Anyone with information about the red car or the driver should contact police on 03000 111 222.

Northampton College
Join a **Full Time** programme this September!
If you still need help deciding what to do and are interested in coming to college on a Full Time course, you can drop in on:
Thursday, 23 June between 12 noon and 6pm
Friday, 24 June between 12 noon and 3.30pm
No appointment necessary – just come and talk to us about your options. We're open at all three sites Booth Lane, Lower Mounts and Daventry.
www.northamptoncollege.ac.uk
make it real

gildings auctioneers
Tuesday 14th June at 10am
Antiques & Collectables
at The County Saleroom (Market Harborough)
Roman Way Market Harborough
LE16 7PQ
Tel: 01858 410414
Ceramics, Glass, Silver & Plated,
Jewellery, Objets d'Art,
GB, Commonwealth & world-wide Stamps,
Metalwares,
Paintings, Prints & Watercolour,
Furniture: Chests, Desks, Tables, Clocks, Suites etc.
Viewing
Saturday 11th June 9am - 12noon
Monday 13th June 9am - 4pm
Tuesday sale day 9am - 9.45am
Catalogues on-line Friday 10th June
Head Office & Information
RICS
Gildings Limited Roman Way Market Harborough Leicestershire LE16 7PQ
T: 01858 410414 | F: 01858 412956 | sales@gildings.co.uk
www.gildings.co.uk

Scottish Royal Tour
Loch Achray Hotel STB ★★★
Loch Lomond National Park
A special five day coach holiday staying at our Loch Achray Hotel, including three visits with Royal connection - a chance to view the elegance of the former Royal Yacht Britannia; A cruise along the beautiful Loch Lomond where Queen Victoria once visited: Glamis Castle the childhood home of the late Queen Mother.
All for just £179 per person
Includes
- 4 Nights Half Board
- Nightly Entertainment
- All Excursions
- Pickup from Rushden, Wellingborough, Northampton, Daventry

Your special coach departs Friday 1st July
LOCHS & GLENS HOLIDAYS
Holidays are fully bonded
01389 713713
School Road, Gartocharn G83 8RW
www.lochs.com

T&K SolarPV
Your Local Solar PV Experts
APPROVED INSTALLER
MCS NAPIT
Introductory Offer
T&K WILL PAY THE VAT
OFFER MUST END 15th June
SOLAR PV ELECTRICITY:
SAVE MONEY ON YOUR ELECTRICITY BILLS & EARN £600 TO £1200 EVERY YEAR FOR 25 YEARS, WITH GUARANTEED TAX FREE INDEX LINKED INCOME
Stop Press:
The Government Has Just Increased The Payments CALL FOR DETAILS
See It Working At The T&K Exhibition Centre
Open Every Day
from 10am to 4pm
EARN UP TO £1200 each year with a T&K Solar PV Energiser System
- Put A MONEY MAKING MACHINE Onto Your Roof
- IT WILL Reduce Your Carbon Emissions & Increase The Value Of Your Home
- You Will SAVE On Your Electricity Bills
- You Must Use A MCS Registered Installer - LIKE T&K
- Guaranteed System Performance For 25 YEARS +

REAL RENEWABLE ENERGY ASSURANCE LIMITED
bp solar
T&K TRUSTED for 30 years
CALL TODAY TO GET THE FACTS
0800 622 716
info@tkhi.co.uk | www.tkhi.co.uk
Huxley Close | Park Farm South | Wellingborough | NN8 6AB

Northants favourite conservatory company is holding its famous...

JUNE SALE

SHOWROOM OPEN 7 DAYS A WEEK

GRAHAM HOLMES Astraseal

The biggest Windows, Door & Conservatory Showroom in the Northants area

10% discount on Windows and doors

FREE FLOOR TILING With every Conservatory

FREE BLINDS from Total Eclipse Blinds

£500 Off any Conservatory

One voucher per customer. Not to be used in conjunction with any other offer.

WHITE DOORS FROM ONLY £510

COLOURED DOORS FROM ONLY £750 FITTED

Astraseal NORTHANTS LARGEST INSTALLER OF WINDOWS, DOORS AND CONSERVATORIES

As Northants BIGGEST SELLING conservatory company, we are proud to announce that Astraseal PRICE PROMISE means that we will match or better any genuine like for like written quotation from any of our competitors!

3mx3m Victorian Conservatory from only £6995 FITTED

No high pressure selling guaranteed!

BS EN ISO 9001:2000 FM 30184 · BS 1279 KM 29031 · BS 7950/7412 KM 33612 · BS 7412 KM 30563 · FENSA Reg No. 10018

GRAHAM HOLMES Astraseal

WINDOWS, DOORS AND CONSERVATORIES

OPEN 7 DAYS A WEEK

Unit 7, Monarch Court
Off Salthouse Road
Brackmills Ind. Est
Northampton
astraseal@live.co.uk

01604 630 630

Mon-Fri 9.30-6 Sat 10-4 Sun 10-4

Boy threatened by 'armed' teens

TWO teenagers wearing knuckle-dusters threatened a boy before robbing him of his mobile phone.

It happened on the Racecourse in Northampton between 2pm and 3pm last Wednesday.

The two offenders approached a 13-year-old boy who was sat on the swings with his friends.

The offenders threatened violence if the victim did not give them the phone.

They then ran away towards Kettering Road.

One is described as a white male, aged 17-18, around 6ft tall, of stocky build, clean-shaven and with short dark blonde hair.

He was wearing a black and white hooded-top with grey tracksuit bottoms.

The other offender is described as an Asian male, aged 17-18, around 6ft tall, of stocky build, with short black hair and a beard.

He was wearing a dark hooded top and grey tracksuit bottoms.

Anyone with information, should call Northamptonshire Police on 03000 111 222.

Parents' £20k campaign to ease school run road chaos

BY JONATHAN REILLY
jonathan.reilly@HPnorthants.co.uk

PARENTS are pitching together to create a new entrance to a school after safety worries.

At the moment St Luke's CEVA Primary School in Duston only has one way in which creates excessive congestion and parents are concerned that it would be difficult to evacuate the premises in an emergency.

Danielle Costin, a governor at the school, said: "One main issue that remains is the school - or that the road system, cannot cope with the traffic and parents have not got any facilities to park in or use to drop off their children.

"This has led to dangerous parking, congestion and danger to children.

"At the moment there is only one way off the premises and that is onto St Crispin Drive - this is worrying as if the 'danger' was on St Crispin Drive the children would be stuck."

Locals are trying to open a rear gate at the school which would allow parents to access a second route to ease the congestion and give the children an 'escape route' should there be a need to evacuate.

The local councils have said there is no money for the project and so the parents have started a campaign to raise £20,000 to open the back of the school with an all-weather path.

Northamptonshire County Council said that each school was autonomous with its budget and that any developments would have to come out of its budget.

GO TO www.northampton-news-hp.co.uk

1st Gas Engineers Ltd
• Boiler Changes / Central Heating
• Boiler Repairs
• Boiler Servicing
• Natural Gas & LPG
Don't miss out on our great Summer deals on new boiler installations!
Call today: 01604 670549
or 07973 266832
Gas safe REGISTER

Why helping Tracey for wonderful Lewis

FOR those with an illness or disability, sometimes an extra pair of hands can make all the difference.
When it comes to Tracey Kesterton, she has the paws of an assistant dog to help her out. LAWRENCE JOHN found out more.

AS far as Tracey Kesterton from Northampton is concerned, Lewis is not just a dog, he is a wonder dog.

Tracey, 46, suffers from Multiple Sclerosis (MS) and every day her hero is Lewis – a two-year-old black Labrador retriever cross.

He not only helps her in every way he can to make life easier but for Tracey, he brightens up each day she is with him.

The former graphic designer, who used to work at the NEC in Birmingham, first knew things weren't exactly going right for her in 1980 when she went numb from the waist down.

She could still walk even though she could not feel anything but thankfully this soon passed.

However, she did experience another incident where her arm went numb before returning to normal.

By 1990 she was diagnosed with MS and since then she has noticed a gradual and slow disintegration of her ability to move freely.

In order to help her 'walk around' she has six walking aids including a number of different walkers and a wheelchair.

She found out about companion dogs when she was visiting her MS nurse and one of the patients waiting to be seen had one and told her all about them.

In 2009, Tracey applied for Lewis but had to wait a year before he arrived.

Since he has been at her house in Spinney Hill he has made a huge difference to Tracey's life.

She said: "I recently went to a chemist to get a prescription.

"On that day I was struggling to walk and when I was in the chemist I dropped the prescription.

"Lewis picked it up and took it to the chemist and when the order was ready jumped up and took the package.

"When I get up in the morning I am stiff after sleeping.

"As a result Lewis tugs me up (using a tug rope) into a sitting position and then gets my shoes, keys, mobile and hat.

"It all helps me get ready to get up and take him for a walk.

"MS is a sneaky illness.

"It very gradually takes bits and pieces of your life away.

"It was quite a relief when I got Lewis." Among the tasks Lewis

> MS is a sneaky illness. It very gradually takes bits and pieces of your life away. It was quite a relief when I got Lewis

SIMPLY FURNITURE
the interiors outlet
Quality Branded Furniture..... at AFFORDABLE PRICES!
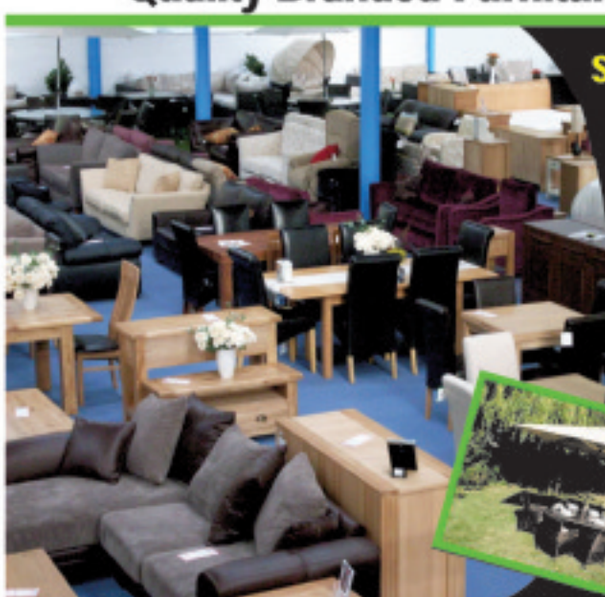
Simply..... what we do is
We buy cancelled orders and customer returned Furniture from a number of the UK's Major Department Stores, then we sell them directly to you at
up to 60% OFF RRP!
Open 7 days a Week

Largest selection of Outdoor Rattan Furniture in Northampton
IN STOCK NOW!
See it, like it, take it away
12,000 sq. ft. Showroom
Simply Furniture • T: 01604 726010
www.simplyfurnitureuk.com
• 16 Gate Lodge Close • Round Spinney • Northampton • NN3 8RJ •
A 1st Choice Stock company

is all in a day's work

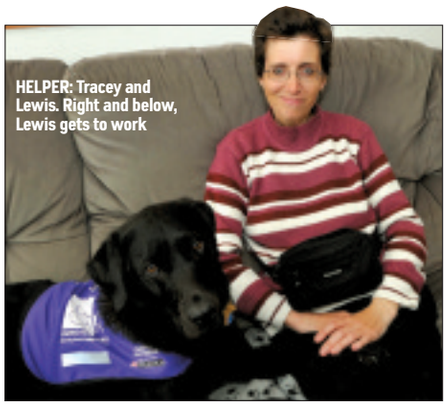

HELPER: Tracey and Lewis. Right and below, Lewis gets to work

can perform are taking Tracey her shoes, whistle, keys and mobile phone when it is time to go out, emptying the washing machine and picking up dropped items.

Tracey describes Lewis as a dog with 'character'.

She explained everyday he brings her the mail without any trouble, only once did he take a trip around the garden with it.

Explaining one of his other escapades, Tracey said: "I don't normally take him to supermarkets but order online so they deliver.

"I went into a shop to get a newspaper and when I was standing there to pay, the assistant looked over the counter and said Lewis was 'shopping'.

"I looked around and he had a Mr Men (Mr Rude) sweet in his mouth.

"You can't feel down when you have a dog shoplifting Mr Rude sweets.

"He really does bring brightness into my day."

Lewis has made a difference to Tracey as her boyfriend died four months ago and sometimes she just wants to stay in bed and hide under the duvet.

But Lewis is always telling her to get up and seems to be asking her is it time for walks and if it is time to get up.

Tracey obtained Lewis from Canine Partners, a charity which provides highly trained assistance dogs to people with disabilities.

Suns & Roses tattoo

Fully qualified laser tattoo removal
Free Quotations
Excellent after care
Fully health registered
Clean modern studio
The latest laser available
Male & Female operators

OPEN 6 DAYS A WEEK
SUNDAYS APPOINTMENT ONLY

108 St James Road
Northampton NN5 5LF
01604 949958
sunandrosestattoo@hotmail.com
www.sunandrosestattoos.com

www.jobsnow.co.uk

Bairstow Eves SOLD

Looking to Buy or Sell?

Call 01604 720077

Bairstow Eves Countywide

Colour Crazy Tuesdays @

ZIGZAG

Up to 50% off colour

Tuesdays only with any full price designer cut and finish*

* Valid Tuesday only. Please note service may not be available at certian times, hair designer may not be requested. Cannot be used in conjunction with any other offer, discount or promotion. Management reserve the right to refuse any service.

GOLDWELL

CMK (Food Hall Central Milton Keynes)	08444 457612
Newport Pagnell (High Street)	08444 457615
Kingston (Opposite Tesco)	08444 457613
Westcroft (Near Morrisons)	08444 457614
Training Academy (Newport High Street)	08444 457617
Towcester (High Street)	08444 457616
Head Office	08444 457611

ALL CALLS LOCAL RATE
Book your appointment online @
www.zigzag-hairstudios.com

Find us on:
facebook ZIGZAG Hair Studios
myspace ZIGZAG Hair Studios
twitter ZIGZAGstudios

MAP267777_v4•1109•Z•PW (1)

Save Time - order direct at **www.dfs.co.uk** or call Free on **0800 110 5000** 24 hours a day 7 days a week

HALF PRICE **£549** **The Orleans** 3 seater sofa in 100% real leather. Available in a choice of 29 colours at no extra cost.
After Event Price £1098. Save £549

HALF PRICE **£399** **The Mirage** 3 seater sofa, in a choice of 6 colours at no extra cost.
After Event Price £798. Save £399

Today & this Weekend

half price

in the Moda Collection

PLUS choose anything and take **4 years interest free credit** with **nothing to pay until January 2012**

HALF PRICE **£998** **The Rapier** corner sofa in 100% real leather. Available in a choice of over 40 colours at no extra cost.
After Event Price £1998. Save £1000

think sofas, think **dfs**

Northampton 01604 233210 St James' Retail Park, Towcester Road NN1 1EE
Peterborough 01733 319141 Boulevard Retail Park, Maskew Avenue PE1 2HT
Milton Keynes 01908 696580 Cairngorm Gate, Winterhill MK6 1AZ
Also at **Banbury 01295 275774**

Opening Hours: Mon to Fri 9am to 8pm. Sat 9am to 6pm. Sun 11am to 5pm.

0% APR REPRESENTATIVE

All Finance is free at dfs - It's effortlessly affordable

No deposit - *ever* and no interest - *ever*

Credit subject to acceptance. Credit is provided by external finance companies as determined by DFS. Delivery charges apply. DFS may alter or extend promotions at any time. Mobile charges may apply when calling 0800 110 5000. DFS is a division of DFS Trading Ltd. Registered in England and Wales No 01735950. Redhouse Interchange, Doncaster, DN6 7NA.

New bin rounds hit first week hurdles

BY LAWRENCE JOHN
lawrence.john@HPnorthants.co.uk

TEETHING problems have hit the new rubbish collections.

Monday was the first day of Northampton Borough Council and Daventry District Council's new partnership to take residents' waste.

Under the new arrangement collections will take place Monday to Saturday, across both areas. For many, this means collection days have changed.

Brown bins will be collected fortnightly in Northampton and most residents will be able to put out their recyclables every week.

However, not everything went as smoothly as planned.

Cabinet adviser at the borough council, Councillor David Mackintosh, said: "As you would expect with such a major and complex change there have been some teething problems, mainly around the late arrival of the new

collection calendar. We know that our contractors, Enterprise, identified a problem with late delivery to some homes and worked over the weekend to hand deliver to them.

"Monday was the first day of change to the waste and recycling collections to more than 120,000 households across Northampton and Daventry.

"The innovative new partnership between Northampton Borough Council, Daventry District Council and Enterprise will cut the number of vehicles on the roads, improve recycling percentages, reduce the amount of waste sent to landfill, protect local jobs and save the councils and taxpayers of Northampton and Daventry money."

He added: "We have extra crews working as hit teams for the next few weeks to deal with situations where people may have missed their new collection day.

"We will also be able to make arrangements to collect black bins or sacks where people may have to wait more than two weeks until their new scheduled collection day."

To check collection details visit www.northampton.gov.uk/waste or www.daventrydc.gov.uk if you live in the Daventry district area.

Art and design joins forces

THE work of more than 100 of the region's most up and coming designers and artists is to go on show from tonight.

The Summer Show, organised by The University of Northampton's school of the arts, is held in order to showcase exceptional work from final year students specialising in everything from fine art and graphic design to interior and product design, fashion, photography and architectural technology.

An open evening and VIP event will take place tonight and it will run until Friday, June 17. It is free to view at the university's Avenue Campus in St George's Avenue, Northampton.

It can be seen from 10am to 4pm at the weekend and 11am to 5pm in the week.

Christine Midgley, acting associate dean, school of the arts, said: "This Summer Show is a testament to the hard work and talent we see here at The University of Northampton."

go to www.northampton-news-hp.co.uk
for your news and sport updates

Horse hair marks bring theft fears

BY LAWRENCE JOHN
lawrence.john@HPnorthants.co.uk

HORSE owners have been warned to be vigilant and report anything suspicious over fears animals are being marked in preparation for theft.

Police have received reports of horses' manes being plaited and then being marked while they are out at grass.

Claims on internet forums say this is in anticipation of a theft.

Officers feel there is a great deal of speculation around the matter and it remains unclear whether these reports are as a result of criminal activity and trespassing or something more innocent such as the wind causing plait-like tangles or if children have been involved.

PC Claire Salmon, wildlife and countryside liaison officer, said: "The cause of the plaits or tangles remains speculative and I am unable to confirm or discredit these reports."

Horse owners in the county who find a suspicious plait or marking should report it to the Police and Horsewatch.

Owners have been advised to review security.

Chairman's charity efforts

COUNTY charities were boosted as Councillor Dermot Bambridge marked the end of his year as chairman of South Northamptonshire Council.

He presented nearly £5,500 in donations at the authority's AGM to Alan Boaden of St John Ambulance Northamptonshire and Val Hamblin, the chairwoman of the Northampton, Daventry and Towcester branch of Parkinson's UK.

The money was raised during his year in office and at an event at Towcester Racecourse.

Cllr Bambridge said: "I am really delighted that people have been so generous towards these charities.

"Together they work across the district helping people of all ages."

Herald&Post Briefs

JAW BROKE IN ATTACK
A 21-year-old woman was left with a broken jaw following an assault in Wellingborough.

A group of men attacked a man and the woman on Friday between 11.30pm and midnight around the Brick Hill Road area.

All the men are described as black. After the attack people helped the victims and called an ambulance.

DISABILITY CAR STOLEN
A SPECIALLY converted car for a disabled driver was stolen from outside a house in Northampton.

The red Ford Fiesta, registration beginning with G520, was stolen from Artizan Road between 9pm on May 30 and 7.30am on May 31.

The vehicle was later involved in a road traffic accident and abandoned on Ashley Way in Northampton.

Anyone with information, should call police on 03000 111 222.

TRIPLE ARSON INFO PLEA
THERE have been a series of arsons in Higham Ferrers during the past few weeks.

On three occasions trees and hedgerows have been set alight in gardens, all within feet of houses.

In one case the heat melted guttering and drain pipes. Anyone with information, should call 03000 111 222.

ALL THE FUN OF THE FETE
A SUMMER fete is being held on Saturday at All Saints Church in Midland Road, Wellingborough from 10.30am to 2pm.

There will be a number of stalls.

SPEAK UP ON AREA
KINGSTHORPE residents can share their concerns at a public meeting tonight.

The meeting will be held at 7pm at St John the Baptist Church in Kingsthorpe.

People will also be updated on issues raised at the last public meeting.

AID TO BE LIBRARY GUIDE
FRIENDS of Weston Favell Library in Northampton are celebrating after receiving a grant of more than £1,000 from the Constance Travis Trust.

It will fund PENFRIEND, a device to enable visually impaired people to choose their own audio books and CDs.

The title and description will be recorded by actors from the Masque Theatre and will sound when the device is pointed at the label.

Big enough to cope

Mercedes-Benz Servicing

Mercedes 4 Cylinder Petrol & Diesel Models
A Service **£95** B Service **£190**
Mercedes 6/8 Cylinder Petrol & Diesel Models
A Service **£104** B Service **£199**

- Later Mercedes models may need to be plugged into our computer system to find out what service is required, this only takes a couple of minutes to complete.
- All our Mercedes servicing is carried out as per manufactures servicing schedules. No Gimmicks!

All prices are subject to VAT

Autobarn, more than just BMW, Mini & Mercedes Specialists. . .

As a **BMW, Mercedes** or **Mini** owner, it's important that you feel confident in the ability of your garage to service and repair your vehicle. Here at **Autobarn**, we believe that we are very well qualified to offer just that reassurance. This is why we have invested in the latest **state of the art** equipment to ensure your vehicle performs the way it was intended. All work is overseen by **Factory Trained Technicians** with over 30 years experience.

- Competitive pricing on exhaust replacement, tyres & brakes (including environmental certified disposal)
- MoT testing & repairs to diesel/petrol vehicles
- Mechanical work undertaken
- Diagnostic work using the latest dealer standard equipment
- Vehicle routine maintenance & repairs
- Courtesy car & collection service available (subject to prior booking)

Does your bike need an MoT?
Autobarn can now MOT your motorbike for **£29.65** In their purpose built bike MOT testing area
Call 01604 644266 to book yours in today

	Upto 2001	From 2001	Low ash oil
BMW Four Cylinder Service *			
Oil Service	£94.00	£105.00	£121.00
Inspection 1	£160.00	£170.00	£187.00
Inspection 2	£225.00	£237.00	£253.00
BMW Six Cylinder Service*			
Oil Service	£105.00	£119.00	£132.00
Inspection 1	£171.00	£185.00	£198.00
Inspection 2	£248.00	£262.00	£275.00
BMW Eight Cylinder Service *			
Oil Service	£127.00	£143.00	£160.00
Inspection 1	£226.00	£242.00	£259.00
Inspection 2	£347.00	£363.00	£380.00
BRAKES*			
Brake Pads fitted from			£94.00
M3 Pads fitted from			£138.00
Mini Servicing Schedule*			
Oil Service	£83.00	Annual Service	£88.00
Inspection 1	£160.00	Front Brake Pads	£87.00
Inspection 2	£209.00	Rear Brake Pads	£85.00
BMW M3 Service*			
Oil Service	£127.00	Inspection 2	£385.00
Inspection 1	£226.00	SMG	£385.00
(Tappets not included)			

Special Offer Air-con Re-Gas **£65*** Special Offer MOT **£40***
4 Wheel Laser Allignment **£85.00 + vat**
**All prices subject to VAT*

AUTOBARN
BMW, MINI & Mercedes-Benz Specialist

Bookings and information **01604 644266**
Kettering Road (north) Northampton
Opening hours Mon - Fri 8.30-5.30 Saturday 9.00-1.00

www.autobarn-uk.co.uk

Divans & Mattresses

Bedroom Furniture

Adjustable Beds

Kids' & Guest Beds

Bedding

HALF PRICE event plus extra savings

Ends Monday 8pm.

Save hundreds of pounds on beds and bedroom furniture in our Huge Choice Half Price plus extra savings event but hurry it ends Monday only at Dreams.

UP TO 3 YEARS FREE CREDIT ON EVERYTHING

Less than half price

RIVA - LIGHT TAN FAUX LEATHER DOUBLE BEDSTEAD

WAS ~~£549~~ **SAVE £350**

CURRENT PRICE £199

NOW ONLY £99

WHEN YOU BUY ANY MATTRESS

Three easy ways to buy | **Over 260 Superstores** | **www.dreams.co.uk** | **0844 5565 500**

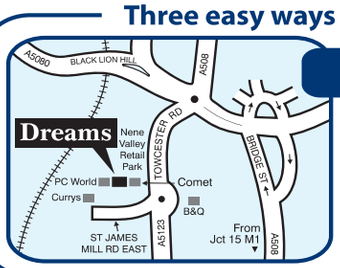

NORTHAMPTON

Nene Valley Retail Park
St James Mill Road East NN1 1ET
01604 631 978
By PC World

OPEN 7 DAYS A WEEK

OPEN 'TIL 8 MON - FRI

OTHER STORES

Banbury 01295 255 055
Daventry 01327 871 151
Kettering 01536 519 532
Milton Keynes 01908 308 123 NEW
Rugby 01788 544 700
Wellingborough 01933 270 759

Dreams

For a great night's sleep

FREE CREDIT ON EVERYTHING 0% APR REPRESENTATIVE

This advert is copyright of Dreams plc 2011. Delivery priced separately – see in-store for details. Mattress and bedding priced separately. Up to 3 years free credit on everything (0% APR Representative). Minimum deposit 20%. Credit subject to status. See in-store for details.

Terrace Covers, Awnings and Carports

Come along to our showroom to view a superb range of shading products

❖Retractable Sun Awnings ❖Carports
❖Terrace Covers ❖Parasols
❖Vertical Blinds ❖Conservatory Awnings

Freephone **0800 328 6250**

Samson
ESTABLISHED 1998

Your local specialists for Awnings, Glass Rooms and Terrace Covers

6-8 Meadow Close, Finedon Rd, Wellingborough, Northants. NN8 4BH
Showroom open: Mon-Thur 8.30am - 5.30pm, Fri 8.30am - 5pm, Sat 9am - 1pm

www.samsonawnings.co.uk

Telephone
01933 274276

Large assortment of walking & bathing aids

Tri walker with **FREE** bag & basket
Special offer price £59.95

4 wheel rollator with basket
Special offer price £79.95

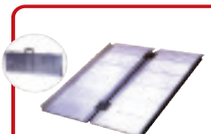

Wide range of ramps to suit all your needs
From just £79

Relax and enjoy your bath time. Easy to assemble and with no cables or wiring
Special offer price £299

MOBILITY HOLIDAYS
Special Needs Holiday Accommodation in Spain

SPECIAL NEEDS HOLIDAYS IN SPAIN. Specially adapted apartments for wheelchair users on the sun drenched Almeria coast of Spain.
PLEASE CALL IN FOR FURTHER DETAILS.

www.mobilityholidays.co.uk

WE ALSO HAVE A LARGE RANGE OF:

- Scooter & Wheelchair Accessories
- Baths & Showers
- Waterproof Capes & Covers
- Walking, Bathing, Dressing & Household Aids
- Toileting and bathing products
- Specialist clothing and footwear
- Continence products
- Specialist pressure relieving cushions

All prices exclude VAT. Persons registered disabled can qualify for VAT relief

Open 9.00am - 5.30pm Mon to Sat
Sun 10.30am - 4pm
RDK Mobility
Bell Plantation Garden Centre
Towcester • NN12 6GX
email: sales@rdkmobility.co.uk
www.rdkmobility.co.uk

BHTA

RDK >>> Mobility

THE UK'S **NUMBER ONE** MOBILITY CENTRE

Open 7 Days
Branches Nationwide

We sell a wide range of mobility products for every need, offering low prices with a friendly service

FREEPHONE 0800 1075122
email: enquiries@rdkmobility.co.uk
www.rdkmobility.co.uk

SPECTACULAR SPRING CONSERVATORY SALE

How Will You Use Yours...

T&K

up to 45% off

OFFER MUST END 15th JUNE

TRUSTED - For Over 30yrs, Call Today:

0800 622 716

T&K Exhibition Centre:

Open 7 days a week from 10am to 4pm

Huxley Close | Park Farm South | Wellingborough | NN8 6AB | info@tkhi.co.uk | www.tkhi.co.uk

Windows | Doors | Conservatories | Light & Space™ | Soffits & Facias | Solar Electricity

JONES

the furnishers

BIG BRAND SALE

Stressless

THE INNOVATORS OF COMFORT™

G PLAN

Parker Knoll

BIG BRANDS

Dunlopillo

VI SPRING

Life Changing

nolte möbel

.... AT UNBELIEVABLE PRICES

ercol

skovby

Excellent Dining Rooms

WILLIS & GAMBIER

JONES

the furnishers

Jones The Furnishers

Queens Road Corner, Kettering Road, Northampton NN1 4AU

Telephone: 01604 634321 Fax: 01604 233292

Email: sales@jonesthefurnishers.co.uk

Monday-Friday 9.00 - 5.30

Saturday 9.30 - 5.30 Sunday Closed

www.jonesthefurnishers.co.uk

Colourful capers as the carnival returns

BY LAWRENCE JOHN
lawrence.john@HPnorthants.co.uk

THE community is set to come together on Saturday for the Northampton Carnival.

Organisers are delighted with the way the event has shaped up in the last few months and that more than 40 floats are set to bring their own unique colour to the parade.

As well as local groups, the carnival is set to welcome support from other troupes from Leicester, Birmingham, Nottingham, Bedford and London.

The theme of the 2011 event is Footsteps Through Life - The Colourful Journey which has provided a wide scope for original, creative ideas.

Delapre Park opens from noon, with numerous activities for the whole family including funfair rides, art demonstrations and a variety of foods from around the globe.

BRIGHT: Fun from last year

The main stage will also provide a full programme of events.

Janet Gordon, volunteer from the Northampton Carnival Arts Consortium, said: "We have been putting all the floats and troupes in the parade.

"We have had a great response and have got more than 40 floats.

"We have had new groups join the carnival and it all helps it to get bigger and better.

"This is a community carnival which represents people in the town."

The carnival's chosen charities this year are the British Red Cross, The Hope Centre, the Warwickshire and Northamptonshire Air Ambulance and Kids-Aid.

There is still time to get involved as the Northampton Carnival Arts Consortium is still looking for adults to wear some fabulous costumes courtesy of Mahogany, Notting Hill's leading costumers.

No experience is necessary but you must be able to walk the duration of the parade, which leaves Delapre Park at 2pm, returning at about 4.30pm.

For more information call 07950 563329.

Fantastic Range of DAY AND EVENING WEAR

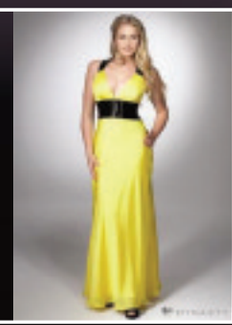

HATS • BAGS • JEWELLERY

BALL GOWNS AND HATS AVAILABLE FOR HIRE
We also provide outfits for mother of bride and guests at weddings

FLAIR DESIGNER WEAR

To See our full range of stock visit us at
209 Watling Street Towcester *t:* 01327 354100

We also have a store at
All dressed up at 70 Kingsley Park Terrace
Northampton *t:* 01604 710001

Fully finished UP & OVER garage door in white with a matching sub-frame and a full electric remote control operating system

From just £850* INCLUDING installation and VAT!!!

Upgrade to the elegant Georgian design for just £95

Upgrade to a Hormann Promatic operator with a 5 year guarantee for only £50

*6 single standard sizes

Hormann Sectional Garage Doors
Incredible doors at unbelievable prices

Non-insulated M-Ribbed Sectional Door
From £775

Insulated (EPU) M- Ribbed Sectional Door
From £995

Prices based on 7'x6'6" 7'x7'

Non-insulated Georgian S Panel Sectional Door
From £895

Insulated (EPU) Georgian S Panel Sectional Door
From £1,145

Prices based on 7'x6'6" 7'x7'

Upgrade to electric operation from just £190

Prices include fitting and VAT!!!

REMOTE CONTROLLED ROLLER GARAGE DOOR

From just £899* INCLUDING installation and VAT!!!

Look what's included...

- 13 standard colours
- 2 year warranty on the motor
- Automatic courtesy light
- 2 remote control handsets
- Installation and VAT

*purpose made up to 8' wide 7' high

All prices are subject to availability and survey offers end 25th June 2011

THE GARAGE DOOR CENTRE

Visit the country's premier showroom to view the wide range of working garage doors & operators, carports, terrace covers and awnings

Freephone 0800 525442

Mon, Tues, Thur 8.30am - 5.30pm, Wed 8.30am - 7.30pm, Fri 8.30am - 5pm, Sat 9am - 1pm

6-8 Meadow Close
Finedon Rd, Wellingborough
Northants. NN8 4BH
Tel 01933 229135

www.thegaragedoorcentre.co.uk

Old furniture to help tenants in new home

A NEW scheme is offering a helping hand for council tenants to gain access to second-hand furniture when moving into a new home.

The Furniture and Social Enterprise Scheme has been set up by Northampton Borough Council.

The authority and local charity, Spencer Contact, will inspect the furniture and store it until it can be offered to tenants in need.

Portfolio holder for housing, Councillor Christopher Malpas, said: "The introduction of this re-use scheme is superb.

"To be able to offer furniture to council tenants who otherwise would have nothing when moving into their homes and reduce the need to dispose of unwanted furniture via landfill is fantastic.

"I hope tenants benefit from this service which ultimately provides a better more homely environment."

Spencer Contact is always looking for unwanted furniture that's in good condition for example:

- good quality beds
- modern sofas
- wardrobes
- chest of drawers
- dressing tables
- bookcases
- tables/coffee tables
- wall units
- desks - for home use
- dining chairs
- Cots

If you have any unwanted furniture and would like to donate it to Spencer Contact call 01604 587589 or visit www.spencercontact.com

competition

You'll be bowled over by Steelbacks in t20 action

THE *Herald & Post* has teamed up with Friends Life to give away two pairs of tickets to go to watch Northamptonshire Steelbacks play Warwickshire and Derbyshire on Wednesday and Friday next week at the County Ground in the Friends Life t20.

The Friends Life t20 is the England and Wales Cricket Board's premier limited overs domestic competition providing some of the world's greatest players with the freedom to showcase their talents in the most dynamic and enjoyable format of the game.

The 18 first class counties are split into north and south groups and will play each other both home and away, with each team striving for a place at Friends Provident t20 Finals Day on Saturday, August 27 at Edgbaston.

Find out more about this year's Friends Life t20 at www.friendslife.co.uk/t20, where you can see the latest news, fixtures and results.

Visit www.friendslife.com for more information about Friends Life.

HOW TO ENTER

FOR your chance to win these tickets, simply answer the following question: **Where will the finals of the Friends Provident t20 competition be played in August?**

Email your answer, along with your name, address and daytime telephone number, to Competitions@HPnorthants.co.uk with T20 Competition in the subject line.

Entries must reach us by noon on Monday, June 13.

Winners' details will be passed on to the competition organisers.

The editor's decision is final.

www.northampton-news-hp.co.uk

AN INVITATION TO ALL MEMBERS OF

Fitness First

HEALTH CLUB, DALLINGTON

REGRETTABLY, YOUR CLUB HAS ANNOUNCED IT IS CLOSING DOWN ON JUNE 30TH, 2011

Marie Boullemier
Managing Director

"I'D LIKE TO INVITE YOU TO CHANGE YOUR MEMBERSHIP TO

DERNGATE GYM

AND PAY A SPECIAL REDUCED MEMBERSHIP"

£11.75 A MONTH OR £130 FOR 12 MONTHS MEMBERSHIP

JUST BRING YOUR FITNESS FIRST MEMBERSHIP CARD ALONG TO DERNGATE GYM, 9 DERNGATE, NORTHAMPTON AND YOU'LL PAY

NO JOINING FEE - A SAVING OF £30

JUST PHONE US ON 01604 639248 AND JOIN THE BEST VALUE FOR MONEY HEALTH CLUB IN TOWN

WE CAN OFFER:
- HI-TECH LADIES-ONLY GYM
- WEIGHTS ROOM
- HAIR SALON
- SPORTS INJURY CLINIC
- AIR-CONDITIONING
- PERSONAL TRAINING
- MIXED CARDIO GYM
- DANCE STUDIO
- BEAUTY SALON
- SAUNAS & SUNBEDS
- SPORTS LOUNGE & BAR
- BODY FAT CHALLENGE DIET / EXERCISE CLUB

STOP PRESS GREAT NEWS FREE CAR PARKING IN NORTHAMPTON SOON!

JOB VACANCIES
- PERSONAL TRAINERS - YOU PAY ONLY £200 A MONTH FOR UMLIMITED USE OF GYMS AND CLIENTS
- AEROBIC TEACHERS - HIRE OUR STUDIO FROM £6 AN HOUR
- WE ARE ALWAYS LOOKING FOR AEROBIC, ZUMBA AND YOGA & PILATES TEACHERS
- JUST COME ON DOWN AND HAVE A CHAT WITH OUR GENERAL MANAGER SALLY ASHBY

DERNGATE GYM, 9 DERNGATE, NORTHAMPTON TEL: 01604 639248 TO BOOK A TRIAL VISIT

For New & Used Caravans in Milton Keynes

RIVERSIDE CARAVANS

USED CARAVANS SALES EVENT

All serviced and 1 year warranty included!

		WAS	NOW
BAILEY SENATOR INDIANA	4 berth	£10995	£9995
BAILEY ARIZONA	4 berth	£10995	£8995
BAILEY BRETAGNE	6 berth	£10795	£9995
ELDDIS AVANTE 362	2 berth	£10295	£9995
ELDDIS XSCAPE 524	4 berth	£8295	£7995
ADRIA ALTEA	4 berth	£7995	£6995
COMPASS CORONA 524	4 berth	£6295	£5795
ABBEY CHORUS	2 berth	£5295	£4495

Special finance deals subject to status. Please bring your driving licence.

FREE STARTER PACK*

New Awning • Battery
Gas bottle • Ground sheet
Hitch cover • Mains lead
Step • Waste container
Water container

* First time buyer package on selected caravans (if no part exchange).

ORION

The new ORION has now landed!

168 High Street STONY STRATFORD Milton Keynes MK11 1AW

Telephone 01908 568245

Open: Monday - Saturday 9.00am to 6.00pm Sunday 11.00am to 5.00pm (closed Wednesday's)

WHITE ARCHES RIVERSIDE

www.riverside-caravans.co.uk

Free customer parking

Retail - Trade - DIY

INTEREST FREE CREDIT ON SELECTED BATHROOMS

NU-LOOK BATHROOMS & KITCHENS

Affordable Quality - Lifetime Guarantee

CALL IN STORE FOR YOUR BROCHURE AND TO ARRANGE A FREE NO OBLIGATION COMPUTER DESIGN AND SURVEY

***We Will Beat any Quote or Advertised Sales Prices or Offers • Supply & Fit - Supply Only**

Lydia Basin & Pedestal £58.00

Amazon Steam Cabinet 2200x950x950

Features:
- Foot massager, radio light, 6 body jets, overhead shower, slide rail, Integrated Seat, mirror and shelf, deep base means cabinet can also be used as a mini bath.

Was £2,025.00
Now £1,200.00

Basin Mono Mixer £95.00

Lydia Mono Basin Mixer £42.00

Lydia Dual Flush Toilet inc Seat £106.00

Bifolds
From £170.00
1000 Chrome Slider
£190.00
1200 Chrome Slider
£195.00

Quad Shower Cubicles Chrome + 6mm Glass From £195.00

Lydia Back to Wall Pan & Seat £96.00

Durbon Shower Bath inc curved screen & front panel £370.00

(1500 or 1700 available)

NO VAT
Order now and we will pay your vat plus save upto 50% on selected bathrooms.

6 Jet Whirlpool Bath £495.00

550 2 Door White Gloss Vanity & Basin
£162.00
with free tap

Chrome Pivot Shower Doors 6mm Glass from £165.00

Prices shown above are for supply only and apply to items described

HAND MADE BESPOKE QUALITY KITCHENS FOR THE SAME PRICE AS A FLAT PACK

- Solid 18mm Glued and dowelled Construction
- Blumotion soft closed draw systems & silent door closers as standard
- Choice of 40 different style doors inc hand painted and solid wood
- 50 different door and carcass colours • All units made to your specification

FREE - Fold down Digital TV / DVD / RADIO with every Kitchen installation

NO VAT Order now and we will pay your vat plus save upto 50% on selected bathrooms.

Need it Fitted?

Guaranteed fitting service and project management by fully qualified installation teams

We Do It All - Plumbing Electrical Tiling Carpentry & Plastering

All our work is to CORGI Plumbing & NAPIT Electrical Standards with FREE Building Regulations Certificate and fully Guaranteed

All Inclusive Prices No Hidden Extras

REPLACE YOUR BATH WITH A LUXURY WALK-IN SHOWER

Designed to fit the same space as your old bath

CAN NORMALLY BE FITTED IN ONLY 1 DAY!

Includes
- Thermostatic temperature controlled shower
  No sudden hot or cold. No risk of scalding
- Stone resin tray & tempered 10mm glass screen
- Easy clean wet room panels to match existing tiles
  No need to retile the whole room no grout to discolour
- Optional seat & grab rails
- Fully fitted £2150.00

8-10 Wellingborough Rd, Finedon, Wellingborough, Northants
Open 9.00am - 5.00pm Monday - Friday 9.00am - 5.00pm Saturday

01933 682381

Online Showroom www.nu-lookbathrooms.co.uk

*Offer applies to any like for like quotation with the same or comparible products and/or services.
*On selected bathroom suites offer excludes all installation charges. 0% finance subject to status and requires 25% deposit. 0% finance up to 24 months to pay.
E.g. £4,000 - 25% deposit = £3,000 ÷ 24 monthly payments = £125 a month = Amount payable £4,000

GARDEN FURNITURE EVENT

UP TO 50% OFF

4 Days Only

Starts 9am Friday 10th June Ends 6pm Monday 13th June

STOCK CLEARANCE*

Alexander Rose Acacia "Easy Store" Suite
Includes Gateleg 4 Seater Suite Was £369

Clearance Price £199*

Save £170

While Stocks Last

Hardwood Buckingham
6 Seater Suite Was £599

Now £449

Save £150

4 Days Only

Harbo Darwin
4 Seater Suite Was £649

Now £449

Save £200

4 Days Only

4 Burner Gas BBQ
FREE Cover & Regulator

Now £249.99

Save £100

While Stocks Last

PLUS Gift Shop Sale Now On

Great Range of Clearance Offers Now in Store

BILLING GARDEN VILLAGE

A wide selection of 23 individual shops in one convenient village

The Causeway, Great Billing, Northampton, NN3 9EX. Opposite Billing Aquadrome. www.billinggardenvillage.co.uk

Billing Garden Store
The Causeway, Great Billing, Northampton, NN3 9EX.
Opposite Billing Aquadrome.
Tel: 01604 404550
Mon - Sat 9.00am - 6.00pm. Sunday 10.30am - 4.30pm.
www.thegardenstore.ltd.uk

&

Whilton Locks Garden Store
Whilton Locks, Near Daventry, Northamptonshire, NN11 2NH
Opposite Whilton Locks Carpet Company, Nr. Daventry
Tel: 01327 843100
Mon - Sat 9.00am - 6.00pm. Sunday 10.30am - 4.30pm.
www.thegardenstore.ltd.uk

All offers are subject to terms, conditions and availability. Pictures for illustration purposes only. *Reward Card discounts do not apply to clearance offers.

Care in the Community

Looking After

and taking care of those who need it most in our community is vital.It is important those in need are made aware of the services available to them and where to get help.

For older residents there are residential homes which offer varying degrees of support, whether it is just living in an area with other people of the same age or getting a helping hand from trained staff. There are other services which can provide travel where needed or even meals, just to give people a bit of extra help.

And of course there are care homes which can provide full-time care whether it is to help with a disability or medical needs.

But it's not just older people who need help. At the other end, youngsters in the community also need support.Northamptonshire County Council has been running a campaign to find more foster carers for children of all ages in a bid to keep these youngsters in the area they know. Checking out its website will help those interested find out more. Meanwhile, neighbouring councils such as Milton Keynes is eager to find more people willing to adopt. Fostering and adoption aside, there are also options to support children with special needs. If you are entitled to help and think your child may benefit from it, then look into it. The county also has different therapies available to those in need whether it is to treat a recent problem or aid a long-term condition. If you need help make sure you researc h what the county has to offer.

Personal Care and Home Help

Opika Care specialises in domiciliary care.
Promoting independent living in your own home.
We offer a comprehensive tailor made solution for your care needs.
Whether you require ½ hour care to 24 hour live-in care or an hour a week we can help.

Competitive rates.

To find out more please call us on 01607 711466 or 07855 239714
info@opikacare.co.uk

YOUR CARE YOUR CHOICE

The Taylored Support Home Ltd

Promoting independent living

Welcome to Taylored Support Home Ltd. We are a small residential home consisting of 5 rooms thereby creating a very homely environment that is both safe and secure and at all times providing quality with high standards to the service user. We are registered with the Quality Care Commission (CQC) and our services offered are for Mental health and Learning disabilities.

For relaxation we have a beautiful, peaceful garden area that will enable residents to relax in private.

If you would like further information about our services please contact our manager, Michele Fredrick who will be glad to assist with your queries.

Taylored Support Home Ltd
170 Kingsthorpe Grove, Kingsthorpe
Northampton, NN2 6PD

For all enquiries please contact: 01604 450395
Or Michele Fredrick (Registered Manager)
on:07597 141919
www.TayloredSupportHome.co.uk

Taylored Support Home Ltd is a Registered Home
(Registration No. 1-140868636)

Are you interested in a
Career in Fostering?

Did you realise that by changing your career now you could change a child's life forever?

Do you have a spare room?
If so have you considered fostering?

If you wish to foster with "Options," you will receive a generous allowance, plus 20 days paid annual leave/respite together with a full and comprehensive training and 24 hour support package by our qualified staff.

More importantly you will have a career that could make a real difference to the Young People you care for.

fostering options

To make that change now, call our recruitment team for further information on 01933 663419
Email **services@fostering-options.org**

...in support of your preferred future

GARDEN OFFERS!

PAVING • FENCING • AGGREGATES • WALLING • TURF • DELIVERY SERVICE

Web: www.nenevalleypaving.co.uk • Email: sales@nenevalleypaving.co.uk

BEST VALUE

MILLDALE CIRCLE

2.4 METRE

Was ~~£199~~ Now £99

HALF PRICE

BEST VALUE

PLUM SLATE BULK BAG

LIMITED STOCKS

Was ~~£135~~

Now £105

OFFER ENDS MONDAY

BEST VALUE

NATURAL SANDSTONE PATIO PACK

11.7m²

Was ~~£369~~

Now £299

SAVE £70

BEST VALUE

CITADEL EDGING

Were ~~£5.99~~

Now £2.99

HALF PRICE

BEST VALUE

COTSWOLD STONE BULK BAG

LIMITED STOCKS

Was ~~£110~~

Now £89

OFFER ENDS MONDAY

BEST VALUE

RICHMOND ARBOUR

Were ~~£199~~

Now £149

SAVE £50

BEST VALUE

TOPSOIL BULK BAG

Only £54.99

BARK BULK BAG

Was ~~£69.99~~

Now £49.99

BEST VALUE

TOP QUALITY TURF

1SQM Roll

£3.50

Bulk discounts on turf available!

BEST VALUE

ABBEY COMPASS STONE FEATURE

£49.99

5.7m patio pack £140

10.2m patio pack £240

Nene Valley Paving Ltd

LARGE RANGE OF HEAVY DUTY TRELLIS, LOG EDGING AND SLEEPERS NOW IN STOCK

BILLING GARDEN VILLAGE,
GREAT BILLING, NORTHAMPTON,
NN3 9EX.
Telephone: 01604 406593

OPENING HOURS: MON-FRI 8.30AM-5.30PM SAT 9AM - 5PM SUN 10AM - 4PM

BOTTLED GAS NOW IN STOCK!

BELL PLANTATION GARDEN CENTRE,
WATLING STREET, TOWCESTER,
NN12 6GX.
Telephone: 01327 350199

OPENING HOURS: MON-SAT 9AM - 5PM SUN 10.30AM - 4.30PM

ALL OFFERS ARE SUBJECT TO TERMS AND CONDITIONS AND AVAILABILITY. ALL PICTURES ARE FOR ILLUSTRATION PURPOSES ONLY. - DESIGNED BY RAHUL BAXI - 07715 17 47 47

Father's Day

Even though you can let your dad know you care at any time of year, you might want to use this day to remind him how important he is.

Restaurants will be starting to book up so if you want to go for a meal as a family, take a look at what's on offer and decide where you want to go.

If you have a sporty dad or one who enjoys watching it then Northamptonshire has plenty to offer whether it's to get him active or tickets to watch his favourite team.

The football season is over but it won't take long for it all to kick-off again so Cobblers tickets might be ideal. If he's more of a rugby man why not go for the Saints, arrange for him to see Northants County Cricket Club in action or wait until Towcester Racecourse is back in action and take him there.

The county also boasts some great golf courses or other pursuits to keep him busy. But if you think your dad deserves a bit of relaxation, don't leave the pampering just for mums. Many spa and health facilities now offer great treatments for men.

Northamptonshire also boasts many attractions from waterways, parks, beautiful scenery and open countryside.

So take a look around and pay a visit to one of these. It's also the time of year when there are plenty of events and attractions available so check the diary and see if there is anything that suits you.

ASPERS
A WORLD OF ENTERTAINMENT

Aspers Casino
Bars • Restaurant • Entertainment

Sportsman's Dinner

Wednesday 15th June,
8.00pm at Aspers Casino

Featuring guest speaker
Jimmy Greaves

Tickets **£35.00** per person including a 3 course meal
To book a table please call our Hospitality Team on
01604 623 589 or email **trish.hill@aspers.co.uk**

Aspers Northampton
T: 01604 623 580 www.aspersnorthampton.co.uk
we are open 24 7

Aspers is membership free and open to those aged 18 or over. Photo ID required if you look under 21 and to join our Aspire Loyalty Club. Please play responsibly gambleaware.co.uk

Justine and Ken welcome you to the
Riverview Restaurant
on
father's day

Father's day menu 1 course £7.95
2 course £11.95 and 3 course £13.00
opening times 12pm-7pm

Lunchtime and evening menu £4.95
opening times 12-2pm and 6-9pm Tues-Sat

RIVERVIEW
RESTURANT
01604 891 888
sales@riverview-restaurant.co.uk
Riverview Restaurant, Station Road, Cogenhoe, Northants, NN7 1NH

SUNDAY, JUNE 19TH IS FATHER'S DAY.

H&P leisure your entertainment guide

Rory's rich repertoire

Impressionist Rory Bremner brings his characters to town. See inside

Leisure or events news? e-mail **jodie.parsons@hpnorthants.co.uk** | phone **01604 614633**
To advertise in this section e-mail **laura.turner@hpnorthants.co.uk** | phone **01604 614689**

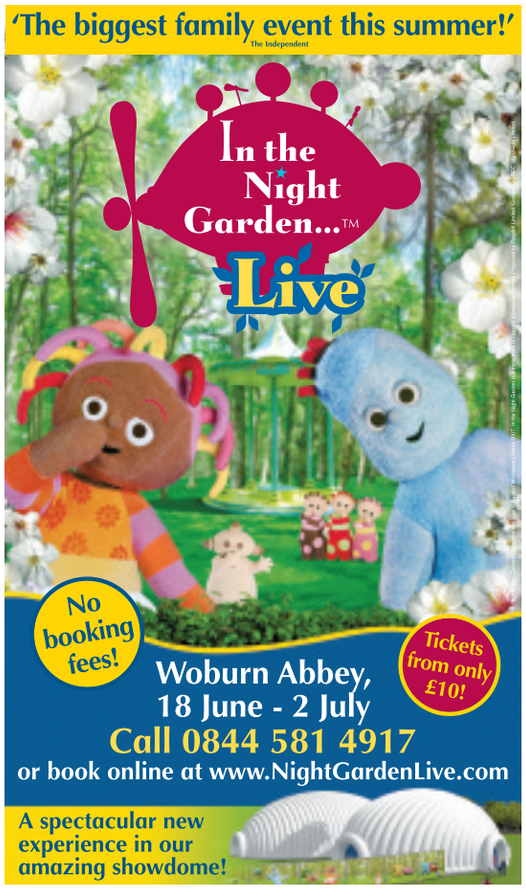

H&Pleisure

Shakespeare in post-war Britain

THEATRE

MUCH ADO ABOUT NOTHING
Delapre Abbey, Northampton
June 23 to 25, June 30 to July 2 and July 7 to 9

FOLLOWING the success of A Midsummer Night's Dream in 2010, AlterEgo Theatre Company will be performing another Shakespeare comedy.

Full of bickering, banter, deception and deceit, Much Ado About Nothing will be performed in the open-air surroundings of Delapre Abbey gardens.

It is one of Shakespeare's most loved plays and contains some of his wittiest dialogue.

For this production the action is transported to post-war Britain.

AlterEgo are a professional touring theatre company run by joint artistic directors Sean McGrath, who was born in Northampton, and Philippa Paget.

They specialise in outdoor summer Shakespeare, theatre in education, issue-based theatre projects and actor training.

He said: "We've settled in Northampton and based our theatre company here in the hope of having a positive impact both within the artistic community and with those who may not normally engage with theatre or the arts.

"Our outdoor summer shows are aimed at family audiences, have high production values and are directed to appeal to people with varying levels of experience either of theatre or of Shakespeare's plays."

For performance times or tickets contact Royal & Derngate on 01604 624811. Bring something to sit on, a torch, picnic and be prepared for any weather.

Life is a cabaret for good cause

WHAT'S ON

CABARET SHOW
Urban Tiger, Northampton
Thursday, June 16 from 7pm

MONEY will be raised for county breast cancer charity Crazy Hats thanks to the town centre-based lapdancing club's evening of singing, burlesque, comedy and magic.

As well as the saucy and funny entertainment there will be a raffle.

The club is giving all profits from ticket sales to the charity and giving a share of its dance revenue from the night.

It's the club's third cabaret night but its first one for charity.

Tickets are £10 from www.urbantigerclub.co.uk or 01604 824766.

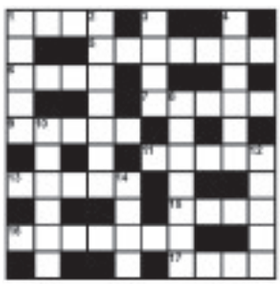

QUICKSOLVE?

ACROSS
1.Droop (4)
5.Drive out (7)
6.Bend (4)
7.Whinge (5)
9.Criminal (5)
11.Vision (5)
13.Impudence (5)
15.Mendicant (4)
16.Thing (7)
17.Hurry (4)

DOWN
1.Thin biscuit (5)
2.Surface feel (7)
3.Be sick (4)
4.Things to do (5)
8.Went fast (7)
10.The rest (5)
12.Humour (5)
14.Put the boot in (4)

SOLUTION FOR LAST WEEK
ACROSS: 1.Might 4.Jute 7.Neat 8.Jog 9.Churn 11.Mirth 12.Hazel 15.Till 17.Ore 18.Undo 19.Glow 20.Yeast
DOWN: 2.Bex 3.Hatchet 5.Trout 6.Glum 10.Mixture 13.April 14.Limp 16.Odds

FIND THE WORDS

A	N	S	R	S	E	N	R	A	M	L	U	B
L	Y	P	N	N	L	F	E	O	O	S	S	R
A	O	E	Y	O	E	G	L	U	B	G	N	I
M	B	O	M	J	M	D	I	O	N	E	Y	T
E	B	M	S	M	U	A	N	I	D	G	B	N
O	D	M	N	N	O	T	T	O	E	D	S	A
D	O	G	K	I	A	S	L	M	S	H	E	R
U	N	I	E	M	A	L	A	A	A	I	R	N
N	R	A	L	H	U	T	A	L	N	L	P	H
K	O	L	S	C	I	M	I	A	L	D	Y	I
R	B	U	L	E	G	L	A	R	N	H	E	M
K	C	N	E	B	B	O	L	F	B	T	U	J
H	O	L	I	H	S	Y	N	I	T	S	A	H

Find the words: Up, down, forwards, backwards, straight or diagonal. This week: Battles: *Nile, Alamo, Ypres, Boyne, Arnhem, Britain, Dunkirk, Alamein, Loos, Hastings, Mons, Bulge, Somme, Marne, Naseby, Shiloh, Flodden, Jutland, Edgehill, Culloden*

T	N	E	P	S	H	T
U	A	E	D	O	N	A
R	V	E	V	A	M	O
N	E	E	R	A	R	L
S	L	G	E	T	R	G
C	O	R	N	Y	I	B
T	D	T	N	A	E	M

MATCH FIVE

Amongst all the five letter words, can you find the five that appear in both grids? (Forwards, backwards, up, down, straight or diagonal)

M	A	G	I	C	R	N
A	M	A	R	D	E	O
E	G	R	R	E	D	L
R	R	E	G	N	A	A
D	A	T	A	E	R	T
D	N	S	E	L	G	O
S	T	A	V	E	R	T

How many words of four letters or more can you make? No plurals, proper names or foreign words. All must include the centre letter. Good: 30 Marvellous: 44+

Nº	6	-	3
Fun!	+	7	÷
39	2	x	7

Use all the numbers and signs to make the star total. Do calculations in strict order from left to right with no brackets - eg 7x7+3-2-6=20

Last week: 5 + 8 + 9 – 7 x 6 = 18

Breakfast club

– with Heart FM's Stuart and Natalie

WHAT a week it's been on X Factor, with the judging panel starting the auditions in Birmingham last week, with no Cheryl Cole or Dannii Minogue on the judges' red carpet.

Instead we had Louis Walsh along with Kelly Rowland and Tulisa from N-Dubz and of course Gary Barlow who told us how he's not scared of taking over Simon Cowell's spot and that he was looking forward to bonding with his fellow judges, let's hope he's not too tired from the Take That tour!

With the shock revelation that Cheryl had been sacked from the US X Factor we wanted to know what the UK judges had to say about it.

Louis Walsh told us that whilst Simon and Cheryl weren't going to get married, they were definitely going to remain friends and that Cheryl had text him to say she was fine! Watch this space we say.

If you're an X-Men fan, you'll know the new movie is out staring Kevin Bacon this time around, who told us the movie would definitely appeal to the ladies as there was a lot of men in lycra and one of its other cast members James McAvoy confessed to eating a salmon sandwich not knowing he was due to kiss Angeline Jolie on the set of the action film Wanted straight after!

Finally, we are really looking forward to catching up with David Walliams later this week.

He'll be chatting about Come Fly With Me and whether there'll be another series but will mainly be talking about his new children's book called The Billionaire Boy.

It is a simple enough story about a family whose life changes thanks to his father's breakthrough product - wet and dry loo paper which brings in the pennies. We'll let you know how we got on with him next week!

■ Stuart and Natalie present Heart Breakfast Monday to Friday 6am-10am on Heart 96.6FM

H&Pleisure

Seeing the fun side of politics

INTERVIEW

RORY BREMNER AND FRIENDS
Royal & Derngate
June 29

PLAYING FOR LAUGHS: Rory Bremner

RORY Bremner describes himself as a 'stand-up chameleon' on his Twitter page but he has also been called a 'patchwork quilt'.

This is in reference to his ability to morph into the person he is impersonating such as politicians past and present like John Major, Gordon Brown, Tony Blair, William Hague and David Cameron.

While he enjoys doing these political figures he believes politicians these days, especially those in Government, are bland.

He said: "We have lost the Gordon Browns and Tony Blairs and to some extent the colourful characters who are seen as a bit of a liability and not doing their job properly.

"The other thing is television and radio has become so fragmented.

"There is no guarantee, for example, people who know who Brian Sewell is would know who Russell Brand is or Adam Hart-Davis or Russell Howard.

"Before, there used to be three channels but now there are so many.

"The reason I stick with the political element is people tend to watch news bulletins.

"I think politics (like the cuts and Big Society) needs to be unpicked but the trouble is doing this you have to explain what you are talking about and not everyone is engaged in politics."

However, when people go along to see Bremner they are engaged in seeing an impressionist/playwright/comedian, political satirist and Tweeter in full flow.

He enjoys Twitter as he feels it is a 'friendly and benign community'.

Speaking about what the social networking site gave him, he said: "I enjoy Twitter as from a comedian's point of view it puts you in touch with the audience.

"Before I get to Northampton I will be asking people what is going on in the town.

"I don't have a Facebook page and I don't have a website.

"If something funny occurs to me then I can get it straight out there and it all helps to keep you on your toes.

"You can share the joke with people and you can hear back from them.

"It is very important you enjoy Twitter and you do not become a slave to it.

"If it became my master then it would be like emails and I would not enjoy it."

He is known as Britain's sharpest impressionist, with a repertoire of more than 100 characters.

His unique brand of comedy and satire has sustained a highly successful career in radio and television for more than 25 years.

When asked what he thought was the 'sweetest laugh' his explanation was very revealing.

He said: "I think for a comedian if you are doing something like I am doing then there is a line between what is funny and what is true.

"The happy thing is to try to bring the two together so people laugh spontaneously.

"This is when you engage with them by expressing something they are thinking and then putting it into words."

Even though he has been in the public eye and on stage for all these years he still gets nervous when on stage.

He doesn't mind the nerves though but admitted the older he got the worse they were getting but he felt being nervous was a good thing.

"You have to be organised and the show in a comedian's head is not the same one the audience is watching.

"It is about not letting people down and unless you are someone like Ross Noble you cannot go on stage and wing it.

"You have to have an element of memory as you wrote the material."

■ Rory Bremner and Friends Summer Tour 2011 will be appearing at Royal & Derngate in Northampton on June 29.

It will also showcase two of his oldest friends, comedienne Hattie Hayridge and jazz star Ian Shaw.

Tickets cost £18, from 01604 624811 or at www.royalandderngate.co.uk

LeisureBriefs

LEE'S QUICK SELL
TICKETS to see Lee Evans at Royal & Derngate later this month sold out within two hours of going on sale to the general public on Friday.

Fans were queuing outside before 9am to get their hands on tickets to this warm-up gig ahead of Evans' latest tour.

CLASSIC MUSIC HITS
STUDENTS from Northampton College will sing, dance and act their way on stage as they perform songs from four musicals.

The shows are at Cripps Hall, Northampton on Friday, June 17 and Saturday, June 18.

Tickets are £8-£10, from 01604 736526, 736516 or 734295.

FIFTY YEARS OF TONY
IS This The Way To Amarillo? star Tony Christie will celebrate his 50th anniversary with a show at Royal & Derngate on Tuesday, June 14 at 7.30pm.

Mixing new with old, he will showcase tracks from his recent album along with his greatest hits. Tickets are £20-£22 £22, from 01604 624811.

BEACON 24 MULTI-JACKPOT BINGO
5 Progressive jackpots to play for every session over £50,000 to be won currently!
PRICES
Monday – Wednesday Evenings:
Bargain Bingo
Play from only £1
Thursday – Sunday Evenings:
£1,000's of pounds of Mega money to be won from only £2
latest slots available with unlimited progressive jackpots
New Members receive over £100 offers
HOTLINE 01604 589790
Northampton BEACON bingo
Weedon Road, Northampton NN5 5BG
Telephone 01604589790
www.northampton.beaconbingo.co.uk
Note - Session times and prices are correct at time of print. Please call club for updadted information

Looking to Buy or Sell?
Call 01604 720077
Bairstow eves Countrywide

by post
Herald & Post, Newspaper House, Derngate, Northampton NN1 1NN
...to advertise

Blakesley Open Gardens
Sunday 12th June 2pm - 6pm
Homemade Cakes, Teas & Plant Stall
£3 entry for 12 Gardens, New Allotments, A Pottager, An Arboretum, A Teddy Bears Garden and a Free Tractor Ride
In aid of St Mary's Church

The Geranium Nursery
Open 7 days a week
Also selling Lavenders, Agapanthus & Penstemons
www.cramdennursery.co.uk
Harborough Rd North
Northampton NN2 8LU
01604 842365

DANCE~ACT~SING
Classes for 6 - 9s, 9 -1 2s, 13 - 18s
1 HOUR DANCE; 1 HOUR DRAMA;
1 HOUR SINGING
Open to all abilities - no audition
THEATRETRAIN
NORTHAMPTON: University, Boughton Green Rd. Kingsthorpe. Northampton NN27AL
Every Saturday 10am - 1pm or 2pm - 5pm
RUGBY: High School for Girls, Longrood Road
Every Saturday 10am - 1pm
CONTACT: John or Sue Ritter 01327 705239

Burn up to 500 calories in 30 minutes? Believe it.
PREVIOUS MEMBERS OF FITNESS FIRST JOIN FOR £0 SERVICE FEE*
Our total body workout combines strenght-training and cardio so you can burn up to 500 calories every workout. With our trainers here to give you total support, you're sure to reach your fitness goals. Four million women around the world have already discovered the Curves difference.
Try 1 Week Free*

Curves
The power to amaze yourself.™
curves.co.uk
World's Leader in Women's Fitness
01604 497510
Moulton Park Business Centre
Redhouse Road
Northampton NN3 6AQ
*Offer based on first visit enrolment, minimum 12 months direct debit programme. New members only. Not valid with any other offer. Valid only at participation locations from 1/6/11 - 31/7/11 *Free week may be redeemed on first visit or exchanged for special members discount. Not valid with any other offer. Valid only at participating locations. CurvesSmart. Powered by MYTRAK.© 2010 Curves International, Inc. All Rights Reserved.

www.heraldandpostdirectory.co.uk

Search for a local business in paper and online - To advertise in this business directory telephone 01604 420079

Blinds

Gillians Blinds 01604 646007
Vertical, Venetian & Roller Blinds. Outstanding prices...
2 Gate Lodge Close, NN3 8RJ www.gilliansblinds.com

Builders & Construction

MG BOILER SERVICES 01536 722357
Professional & Affordable. Gas Safe Reg. *Gas Boilers *Back Boilers *Fires *Water Heaters & More
202 Barton Road, Barton Seagrave, Kettering, NN1 6RZ

Service & Solutions (PM) Ltd 01604 414220
Plumbing, electrics, bathrooms, kitchens, fencing, tiling, decorating & extensions - 07761 214219
3 Carline Ct,N'hampton,NN3 3RJ www.serviceandsolutions.co.uk

Burglar Alarms & Security

1st Reaction Ltd 01536 512999
Professional security company specialising in CCTV installation, upgrades,maintenance,monitoring.
Unit 4, 14 Linnell Way, NN16 8PS www.1st-reaction.co.uk

Guardforce Security 0845 872 2806
Pro security: assignment officers, keyholding first response, patrol services, neighbourhood patrol
65 Midland Rd,N'hampton,NN8 1HF www.guardforce-security.com

Car Body Repairs

Prestige Car Refinishing Ltd 01604 769169
20yrs exp, additional repairs, paintless dent removal, alloy wheel refurbs, tyres paint protection.
61 Rothersthorpe Cresent, NN4 8JD prestigecarrefinishing.co.uk

Caravan Sales & Services

Broad Lane 01327 703371
Fantastic range of caravans on offer
Toll House, A5 Watling Street, NN6 7UJ www.broadlane.co.uk

Carpets & Rugs

Whilton Locks Carpet Co. Ltd 01327 842172
The HUGE store for any floor. Carpets, Real Woods & Laminates & Vinyls. Free estimating service
Whilton Locks, Daventry, NN11 2NH www.whiltonlocks.co.uk

Dance & Drama

Theatretrain 01327 705239
Provides professional Training in the Performing Arts for young people aged 6-18
www.theatretrain.co.uk

Dentists

Ice Dental 01604 757360
For the perfect smile
21 Main Road, Duston,NN5 6JF www.icedentalspa.co.uk

Double Glazing

Astraseal 01604 630630
One of Northamptonshires leading Window, Door & Conservatory manufacturer.
Visit us in-store for our FANTASTIC offers on windows, doors and conservatories.
Monarch Courtyard Unit 7, Salthouse Road, Brackmills Industrial Estate, Northampton, NN4 7BD www.astraseal.co.uk

Castle Conservatories Ltd 01604 710749
FENSA REG'D. UPVC windows, doors, conservatories, fascias, soffits & gutter replacements
29 Castle Avenue, Duston, NN5 6LG castleconservatoriesltd.co.uk

Tuition

Northampton College 0845 300 4401
Promoting life long learning and training in Northamptonshire
Northampton College, NN3 3RF www.northamptoncollege.ac.uk

Moulton College 01604 491131
Moulton College offers Further Education Courses, Higher Education & Part-time Courses
Main Site, Moulton, NN3 7RR www.moulton.ac.uk

Entertainers

Royal & Derngate 01604 624811
Drama, Dance, Comedy, Childrens, Shows, Opera Music, Spoken Word, Musical Theatre
1 Guildhall Road, NN1 1DP www.royalandderngate.co.uk

Beacon Bingo 01604 589790
Play online 24/7 Meltdown evening last Saturday of every month
Weedon Road, NN5 5BG www.northampton.beaconbingo.co.uk

Estate Agents

Your Move 01604 633272
Why choose an ordinary agent, when you can have an award winner
19 Bridge Street, Northampton www.your-move.co.uk

Jackson Grundy 01604 633122
For buying and selling your property with ease
24 Bridge Street, Northampton www.jackson-grundy.com

Harrison Murray 01604 622205
Support and security when buying or selling your house
3 George Row, Northampton www.harrisonmurray.co.uk

Fashion

Montague Jeffery 01604 639605
Quality Menswear Store, 700 suits in stock from £99 to £499
2 St. Giles Street, NN1 1JB www.montaguejeffery.co.uk

Fashion

Flair Fashions 01327 354100
From Prom to Ballgown a dress for every occasion
209 Watling Street West, Towcester, Northants, NN12 6BX

Flooring Services

Eurostone & Tiles 01933 270352
A Proper tile shop. An Aladdin's cave of tiles and accessories.
54 Northampton Road, NN8 3HQ www.eurostone-tiles.co.uk

Wood Flooring 01604 721483
Suppliers & Fitters of superior quality solid, engineered & laminate wood flooring
www.goodwood-floors.com

Carpets 2 You 0800 043 9019
Up to 75% cheaper buying from us direct
www.carpets2you.com

Garages

Spirit Hyundai 01604 417850
Whether you are buying a new car or looking for after sales support we offer the best service
2 Fortune Close, Riverside B'ss Park www.spirithyundai.co.uk

Sheltune 01604 718718
For all your servicing needs, fast friendly and reliable
134 Kingsley Park Terrace, Northampton, NN2 7HJ

Garden Centres

Wakefield Farm Shop 01327 811493
Our Farm Shop has offers on every weekend on local, regional & speciality produce
Wakefield Lodge E'e, NN12 7QX www.wakefieldfarmshop.co.uk

Billing Garden Centre 01604 404550
Fantastic offers on all your gardening needs
The Causeway, NN3 9EX www.thegardenstore.ltd.uk

Bell Plantation 01327 354126
Creative & Inspiring Horticulture
Plantation House, NN12 6GX www.bellplantation.co.uk

Garden Services

Garden Products 01604 780560
Paving, decking, gazebos, arbours, chippings, fencing, furniture and much more…
Kettering Rd, NN6 9TD www.gardenproductsnorthampton.co.uk

Cramden Nursery 01604 842365
The Gerainum Pelargonium Specialist
Harborough Rd North, NN2 8LU www.cramdennursery.co.uk

Hairdressers

Zig Zags 01327 359131
Amazing new Brazilian Blow Dry, de-frizzes, smooths softens & shines
126 Watling Street East, NN12 6BT www.zigzag-hairstudios.com

Home Furnishings

Discount Furniture 01604 239864 / 01933 681439
Big brand names at affordable prices.
C/28 Burton Road, Finedon, NN9 5HX
1-9 Overston Road, Northampton, NN1 3JL

Bathrooms & Kitchens

Ace Décor 01933 419941
Inspirational Design Style and Creativity
Sanders Lodge, NN10 6BQ www.acedecorrushden.co.uk

Marketing Services

Crushed Ice 01933 664344
Bespoke website design & management solutions at affordable prices-all from as little as £45 p/m.
NN29 7PA www.websitedesignersnorthampton.co.uk

Mobility Equipment

Shire Mobility 01604 580600
Scooters and mobility aids for every day living
304/305 K2 Business Centre, NN5 7QP www.shiremobility.com

Plumbing Services

Discount Central Heating 01604 930524
Central heating boilers, radiators and accessories at discount prices
www.discountheating.com

Sport & Leisure

Cycle King 01604 232221
The UK's largest family cycle chain
208-210 Kettering Road, NN1 4BN
www.cycleking.co.uk

Travel Services

Yorks Coaches 01604 890210
Quality coach travel, days out and short breaks
Yorks Coaches, Short Lane, NN7 1LT www.yorkscoaches.com

PROPERTY 24seven

FREE homesnow app COMING SOON!

POWERED BY Homesnow.co.uk

9TH JUNE 2011

If you are buying or selling a property make sure your agent is using the most read newspaper in Northamptonshire **77242 readers** and growing.

BOOTHVILLE, NORTHAMPTON £199,995

This fantastic dormer bungalow is offered for sale by Bairstow Eves in Kingsley. Situated in the very popular location of Boothville, the property benefits from three good sized bedrooms, comfortable lounge, excellent sized kitchen diner, front and rear gardens, off road parking and garage, bathroom and separate shower room. Local amenities include take-aways, newsagents and main bus route to town centre. Access to nearby motorways including A43 and A45 is very good. Excellent access to nearby schools and Northampton College.

BAIRSTOW EVES KINGSLEY OFFICE **t: 01604 720577**

BROUGHT TO YOU BY Herald&Post

SALES | LETTINGS | COMMERCIAL PROPERTIES | NEW HOMES

PEARCE · LEATHERWORKS

120 exceptional new 2, 3, 4 & 5 bedroom homes

Take an art deco at these.

2, 3, 4 & 5 Bedroom art deco and arts & craft inspired homes to enjoy life in.

Northampton

Fitzgerald Road

(Off Fishponds Road)
NN3 9AB (nearest post code)

from £160,000

Brand new showhome OPEN daily from 10am-5pm.

Ooh!

If you're looking for average, look away now!

The inspired new Pearce Leatherworks development is open! 2, 3, 4 & 5 Bedroom homes to fall in love with.

Call in and see the new showhome between 10am and 5pm, or see the homes online at our brand new website.

Can't wait? Call our Sales Advisor on:

07557 529 472

www.Lagan-homes.com

Lagan Homes

The home of Outstanding

Left to right, pictures show a typical Chaplin 4 bedroom and a typical Hemingway 4 bedroom home at Pearce Leatherworks in Northampton. Inset picture shows the original Pearce Leatherworks building.

Bairstow eves

Countrywide

Duston Office 01604 759933

duston@bairstoweves.co.uk

St James

£155,000

- Four bedroom three storey period house
- Two reception rooms
- Cellar
- Downstairs cloakroom

Upton

NEW

£240,000

- Four Double Bedrooms
- Gas Central Heating
- Double Glazing
- Two Family Bathrooms
- Ensuite Bathroom
- One Allocated Parking Space

Upton

NEW

£114,950

- A Modern Two Bedroom Apartment
- No Upward Chain
- Open Lounge/Diner
- Gas Central Heating
- Secure Communal Entrance

Duston

NEW

£125,000

- Semi Detached
- Three Bedrooms
- Kitchen/Diner
- Conservatory
- Rear Garden
- Driveway and Garage

Duston

NEW

£154,995

- Three Bed Semi House
- Non Estate Location
- Dining/Breakfast Room
- Downstairs Cloak
- Two Bathrooms

Duston

NEW

O.I.E.O £110,000

- Charming Two Bed Semi Bungalow
- Double Glazing (as specified)
- Gas to Radiator Heating
- Off Road Parking
- Front & Rear Gardens

Duston

O.I.E.O £110,000

- Two Bedroom Mid Terrace
- Investment Opportunity
- Sitting Tenants
- Lounge/Diner
- Utility

Duston

O.I.E.O £127,500

- Modernised by Current Owners
- One Bedroom Semi Detached Bungalow
- Conservatory
- Gas Central Heating
- Double Glazing (where specified)
- Garage & Off Road Parking

Duston

£165,000

- Four Bedroom Dormer Bungalow
- Two Reception Rooms
- Two Bathrooms
- Garage and Off Road Parking
- Modernised By The Current Owners

Duston

£165,000

- Two Bedroom Dorma Bungalow
- Conservatory
- No Upper Chain
- Generous Plot
- Garage
- Off Road Parking

Duston

Offers Over £115,000

- Two Bedroom Semi Detached Property
- No Upper Chain
- Front and Rear Gardens
- Conservatory
- Off Road Parking

Duston

Offers Over £120,000

- Two Bedroom
- Semi Detached Bungalow
- Garage and Off Road Parking
- No Upper Chain
- Non estate location

Seven Day Notice

£195,000

48 Corran Close, Northampton, Northamptonshire, NN5 7AL. We would advise that an offer has been made for the above property in the sum of £182,000. Any person wishing to increase on this offer should notify the agents in writing within 7 days of the advertisement. Bairstow Eves, 369 Main Road, Duston, Northants, NN5 6JF. 01604 759933

Flore

£250,000

- Detached Three Bedroom Bungalow
- Village Location
- Large Plot
- Off Road Parking And Garage
- Summerhouse With Power and Light

Duston

Offers Over £127,500

- Two Bedroom Bungalow
- Over 55's Development
- Warden Controlled
- No Upper Chain
- Secure parking

Rothersthorpe

£250,000

- Three/Four Bedroom Detached Bungalow
- Rural Location
- Countryside Views to Rear
- Conservatory
- Off Road Parking

Duston

£269,950

SPACIOUS DOUBLE BEDROOM HOME
The Clovelly - Situated in an established area of Duston. This family sized detached home boasts four bedrooms with en suites and wardrobes. At over 1400 sq ft, it's not short of space downstairs either with a kitchen/family room plus two further reception rooms.

Duston

£199,950

DETACHED HOME ON GENEROUS PLOT
The Arden - This 3 bedroom home boasts a wrap around plot with ample parking, a garage and a south westerly garden. The layout also offers separate reception rooms, with an en suite and wardrobes to the master bedroom.

TO FIND OUT ABOUT OUR WIDE RANGE OF NEW BUILD PROPERTIES PLEASE CALL US TODAY ON 01604 759933

Duston

£284,950

TRADITIONAL FAMILY HOME
The Shenstone - Set in an established and popular part of Duston village. A two storey 4 bedroom detached house with abundance of accommodation as well as a double garage. This fantastic new home has a light and airey kichen/dining area. Bedroom 1 and 2 both have en suites.

www.bairstoweves.co.uk
www.mortgagescountrywide.co.uk

propertywide.co.uk Zoopla.co.uk rightmove.co.uk

The Property Ombudsman OFT

For your next move find it at www.HomesNOW.co.uk

Bairstow eves

Countrywide

Kingsley Office 01604 720577

kingsley@bairstoweves.co.uk

Abington

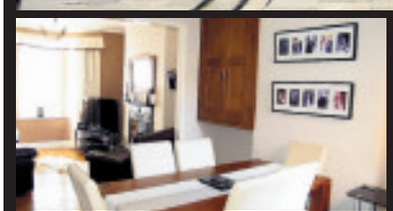

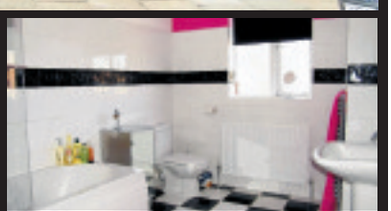

Offers In Excess Of £140,000

- A Beautifully Presented
- Two Bedrooms
- Victorian Terrace Property
- Original Features

East Park Parade

£89,995

- One Bedroom
- Flat
- Converted Victorian Terrace Property
- Shared Garden
- Private Parking

Poets Corner

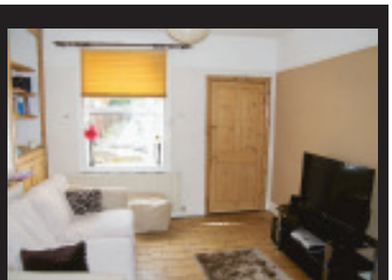

£125,000

- Well Presented
- Two Bedrooms
- Victorian Terrace
- Popular Location
- Garden
- Viewing Recommended

Kingsley

£99,995

- Fully Refubished And Renovated
- Three Bedroom
- Family Home
- Refitted Kitchen
- Garden

Abington

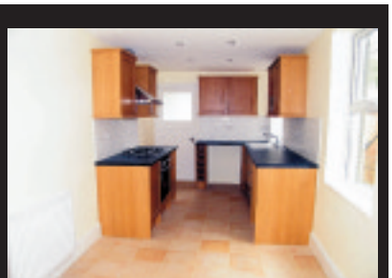

£149,995

- Refurbished Victorian terrace
- Three bedrooms
- Lounge/diner
- Kitchen with built in appliances
- Double glazing
- Gas to radiator heating

Spinney Hill

£230,000

- Four Bedroom Detached
- Sought after Location
- Downstairs Cloakroom
- Front and Rear Gardens
- Off Road Parking & Double Garage

Spinney Hill

£133,995

- Two bedroom Bungalow
- Kitchen/Breakfast
- Lounge
- Bathroom
- Front and Rear Gardens
- Off Road Parking

www.bairstoweves.co.uk
www.mortgagescountrywide.co.uk

propertywide.co.uk Zoopla.co.uk rightmove.co.uk

The Property Ombudsman OFT

Bairstow eves

Countrywide

Kingsthorpe Office 01604 720077

kingsthorpe@bairstoweves.co.uk

Stoneyhurst Mews

NEW

£125,000

- Well Presented Two Bedroom Home
- Fitted Kitchen
- Off Road Parking
- Stunning Views To The Rear Of The Property
- Ideal For First Time Buyers

Public Notice

£85,000

60 Hastings, Northampton, Northamptonshire, NN2 7RN. We are acting for the mortgagees and have received an offer of £85,000 on the above property. Any interested parties must submit any higher offers in writing to the selling agent before an exchange of contracts takes place. Bairstow Eves, 53 Harborough Road, Kingsthorpe

Kingsthorpe

£129,995

- Refurbished Three Bedroom Terrace
- Refitted Kitchen and Bathroom
- D/Glazing & Gas to Radiator Heating
- No Upward Chain

Brixworth

SSTC

£235,000

- Three bedroom detached bungalow
- Individually built
- Corner plot
- Double glazing
- Gas to radiator heating
- Single garage

King's Heath

SSTC

£100,000

- Two Bedroom Semi Detached Property
- Formerly used as a Three Bedroom
- Generous Corner Plot
- Gardens to Front Side and Rear
- Double Glazing (where specified)

Kingsthorpe Village

REDUCED PRICE

£120,000

- Two Bedroom Semi Detached Bungalow
- Refitted Modern Kitchen
- Front and Rear Gardens
- Gas To Radiator Heating
- Double Glazing Where Specified
- No Onward Chain

Kingsthorpe

SSTC

£210,000

- Two Bedroom Semi Detached Bungalow
- Immaculately Presented
- Refitted Bathroom and Kitchen Suites
- Dual Aspect Extended Living Area
- Separate Dining Room
- Driveway Leading to Garage

Kingsthorpe

SSTC

£135,000

- Refitted Kitchen/Breakfast Room
- Three Bedrooms
- Central Heating System
- Garden To The Rear
- Off Road Parking

Kingsthorpe

£180,000

- Modernised and extended bungalow
- Two bedrooms
- Contemporary fitted kitchen
- Conservatory
- Garage

Kingsthorpe Hollow

£140,000

- Three Bedroom Double Bay Mid Terrace Property
- Sought After Location Of Kingsthorpe Hollow
- Conservatory
- Rear Parking
- Traditional Style Family Home

Kingsthorpe Village

£160,000

- Popular location of Kingsthorpe Village
- Original features
- Two double bedrooms
- Extended
- Cellar
- No Upper Chain

Brixworth

£210,000

- Four Bedroom Detached House
- Village location
- Downstairs Cloakroom
- Front & Rear Gardens
- Single Garage

Kingsthorpe

NEW

£155,000

- Three Bedroom Detached
- Single Garage
- Double Glazing
- Gas to Radiator Heating
- Handmade Kitchen with Solid Oak Worksurfaces
- Views over Brampton Valley

Moulton

£230,000

- Charming Four Bedroom Detached Family Home
- Views of Countryside
- Corner Plot
- No Upward Chain
- Four Double Bedrooms

Kingsthorpe Hollow

£160,000

- Two Bedroom Semi Detached
- Very well Presented Throughout
- Off Road Parking
- Garage
- Extended

Kingsthorpe

£175,000

- Four Bedroom Extended Semi Detached Property
- Integral Single Garage & A Garage Within a Block
- Four Double Bedrooms
- Gas To Radiator Heating
- Double Glazing (where specified)
- Good Order Throughout

Kingsthorpe

£160,000

- Detached Bungalow
- Off Road Parking
- Two Bedrooms
- Gardens
- No Upper Chain

Brampton Park

£140,000

- Two Bedroom Semi Detached
- Double Glazing
- Gas to Radiator Heating
- Single Garage and Off Road Parking
- Conservatory

Pitsford

O.I.E.O £390,000

- Four Bed Extended Detached Family Home
- Popular Village of Pitsford
- Ensuite to Master
- Juliet Balcony to Master
- Refitted L Shaped Kitchen/Diner

www.bairstoweves.co.uk
www.mortgagescountrywide.co.uk

propertywide.co.uk Zoopla.co.uk rightmove.co.uk

The Property Ombudsman OFT

Bairstow eves

Countrywide

Northampton Office 01604 624033

northampton@bairstoweves.co.uk

Countrywide Mortgage Services

Open the door to your new home... with our latest 90% Loan to value

Exclusive mortgage

Limited availability, call for further details

01604 624033

Negotiator award winner 2010

Countrywide Mortgage Services, Countrywide House, 88-103 Caldecotte Lake Drive, Caldecotte, Milton Keynes, Buckinghamshire, MK7 8JT

Your home may be repossessed if you do not keep up repayments on your mortgage.

Mortgage availability depends upon your circumstances.

M06660 04.11

www.countrywidemortgages.co.uk

Countrywide

GRANGE PARK

FOUR BEDROOM DETACHED HOUSES WANTED FOR AWAITING CLIENTS

CALL 01604 624033 FOR A FREE MARKET APPRAISAL

Northampton

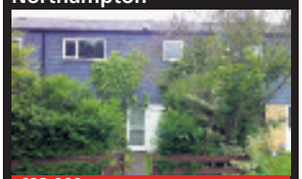

£82,000

- Three Bedroom Terrace Property
- Front and Rear Gardens
- No Upward Chain
- Downstairs wc
- Open Plan Living Space

Military Court

50% Share £45,000

- One Bedroom Ground Floor Flat
- 50% Shared Ownership
- Allocated Parking
- Immaculate Condition
- Double Glazing (where specified)
- Gas Central Heating

Northampton

£100,000

- Three bedroom terraced property
- Off road parking
- Cul de sac location
- No upper chain

Northampton

£119,500

- Two Bedroom Mid Terraced Property
- Off Road Parking
- Kitchen/Breakfast Room
- No Upper Chain

ABINGTON VALE

TWO/THREE BEDROOM HOUSES WANTED FOR AWAITING CLIENTS

CALL 01604 624033 FOR A FREE MARKET APPRASIAL

WESTON FAVELL

FOUR/FIVE BEROOM HOUSES WANTED FOR AWAITING CLIENTS

CALL 01604 624033 FOR A FREE MARKET APPRASIAL

Little Billing

Offers In Excess Of £110,000

- Two double bedrooms
- Off road parking
- Further allocated parking
- Conservatory
- Lounge/dining room
- Immaculately presented

East Hunsbury

£110,000

- Two Bedroom Terraced Property
- Sought after location of East Hunsbury
- Front and Rear Gardens
- Two Allocated Parking Spaces
- Gas to Radiator Central Heating

Northampton

£155,000

- Stone Fronted
- Modern Three Bedroom Detached Property
- Good Order Throughout
- Corner Plot
- Ensuite to Master
- Double Glazing (where specified)

Northampton

£160,000

- Four Double Bedrooms
- Detached Property
- Well Presented
- Off Road Parking
- Separate Reception Rooms
- Gardens to Front and Rear

WOOTTON FIELDS

THREE/FOUR BEDROOM HOUSES WANTED FOR AWAITING CLIENTS

CALL 01604 624033 FOR A FREE MARKET APPRASIAL

FAR COTTON

TWO/THREE BED VICTORIAN TERRACE'S WANTED FOR AWAITING BUYERS

CALL 01604 624033 FOR A FREE MARKET APPRASIAL

Northampton

£200,000

- Three bedroom detached bungalow
- Sought after location
- Off road parking
- Single garage
- Rear garden
- Double glazing where specified

Northampton

£165,000

- Three Double Bedroom
- Detached House
- Extended
- Gardens To Front And Rear
- Driveway and Garage

Bairstow eves

Countrywide

Northampton Office 01604 624033

northampton@bairstoweves.co.uk

Doing more to get BRITAIN MOVING

MORE BRANCHES
Over 1,300 estate agency and letting agents accross the UK are doing more to get Britain moving[1]

MORE WEBSITES
Our website coverage attracts more than 170 million visits every month through every major property portal [2]

MORE SALES AND LETS
Our agents generate 1 in 10 of all house sales and help thousands of landlords and tenants every year.

MORE MORTGAGES
Our agents have access to the UK's largest mortgage broker, Countrywide Mortgage Services, who provide an award-winning service and exclusive mortgage products[3]

MORE INNOVATION
Through national property events with cutting-edge online technology, we deliver market leading results

MORE AWARDS
An award-winning service for estate agency, lettings, surveying technology and mortgage advice[4]

propertywide.co.uk part of the countrywide group

Countrywide integrated solutions local expertise

Your home may be repossessed if you do not keep up repayments on your mortgage

1. To view a full listing of the participating Get Britain Moving Agents, please visit www.countrywide.co.uk/
2. Source: Hitwise Jan 2010 3. Source: Negotiator Awards 2010: Residential Mortgage Broker of the Year
4. Visit www.countrywide.co.uk/about/awards

Weston Favell

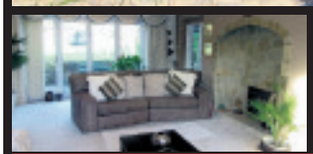

£450,000

- Spacious Five Bedroom Detached Property
- Separate Reception Rooms
- Double Garage & Off Road Parking
- Downstairs Bedroom with Dressing Area
- En-Suite
- Landscaped Rear Garden
- Study, Sun Room & Utility Room

Overstone

£250,000

- Stone Built Terraced Cottage
- Thatched Roof
- Exposed Beams
- Village Location
- Off Road Parking
- Front and Rear Gardens
- No Upper Chain

Hackleton

£330,000

- Four Bedroom Detached Home
- Cul De Sac Location
- Situated in Hackleton Village
- No Upward Chain
- Large Rear Garden
- Beautiful Field Views

Little Billing

£300,000

- Four bedroom detached family home
- Self contained annexe
- En suite to master
- Village location
- Excellent living space
- Generous off road parking

Little Billing

£225,000

- Four Bedroom Detached Family Home
- Popular Cul-De-Sac within Little Billing
- Self Contained One Bedroom Annexe
- Garden to Front & Rear
- Conservatory
- Gas Radiator Heating

West Hunsbury

£260,000

- Three Bedrooms Detached Bungalow
- Lounge
- Dining Room
- Kitchen
- Bathroom
- Two Driveways

Upper Stowe

£695,000

- Superb barn conversion with one bedroom self contained annexe
- Four/five bedrooms
- En suite to master
- Four reception rooms
- Extensive southerly facing gardens
- Views across valley

Overstone

£750,000

- Sought After Village Location
- Approximately One Acre of Spinney
- Approximately Half an Acre of Landscaped Gardens
- Separate Reception Rooms
- Double Garage and Detached Single Garage
- Beautiful Views of Countryside
- Individually Built Detached Five Bedroom Home
- Early Viewing is Essential

www.bairstoweves.co.uk
www.mortgagescountrywide.co.uk

propertywide.co.uk Zoopla.co.uk rightmove.co.uk

The Property Ombudsman OFT

JobsNow www.jobsnow.co.uk

HUNDREDS OF NEW VACANCIES EVERY WEEK

ADVERTISE YOUR VACANCY

Tel:01604 614601 Email: recruitment@hpnorthants.co.uk

WOOD END FIRST SCHOOL
Redbridge, Stantonbury
Milton Keynes MK14 6BB
Tel: 01908 316424
Fax: 01908 316424
E-mail: WoodEnd.School@milton-keynes.gov.uk
www.woodend.org.uk
Headteacher: Jacqueline A Baron B.Ed, M.A.
Start date asap

MILTON KEYNES COUNCIL

Wood End is a small community school with a friendly supportive staff. If you would like to visit before applying please contact the school to make an appointment. Due to Re-advertisement of this post previous applicants need not apply.

Midday Supervisor

MK2 .7 £1,937 pa

6hr 40 mins per week (5 days a week)
term time only 11.55am - 1.15pm

You will be required to supervise the children eating their lunch and playing on the playground.

Closing date: 3pm, Wednesday 22nd June 2011.

Interviews to be held on the morning of Tuesday 28th June.

If you are interested in the above post please email the school office for an electronic pack. Alternatively send a stamped addressed envelope to the school for a hard copy pack.

Our school is committed to the safeguarding and welfare of our children. All appointments will be subject to full CRB disclosure.

It's ability, not disability that counts

We are an Equal Opportunities Employer.

STAFFING

We are iD STAFFING the UK's leading promotional staffing provider.
We're currently hiring
BRAND AMBASSADORS
for flexible, temp work
to represent some of the UK's most famous brands.
We'll be auditioning in MK on 28th June.
Register now and book yourself an interview.
www.idexperiential.co.uk/idstaffing

Car Sales Person & Apprentice Vehicle Technician

We are looking for enthusiastic people to work as part of a team

Call 07863 110236

Powerlease Car Sales
Ampthill

JobsNow www.jobsnow.co.uk
HUNDREDS OF NEW VACANCIES EVERY WEEK!
ADVERTISE YOUR VACANCY - CALL 01604 614601
Fax: 01604 614653

HASTINGSBURY Business & Enterprise College

"Finding talent in everyone!"

Hill Rise
Kempston
Bedford MK42 7EB
Tel: (01234) 290900
Fax: (01234) 290901
Number on Roll 909 including 204 Post 16

Headteacher: Mr Martin Fletcher martinfletcher@hastingsbury.beds.sch.uk

LEARNING RESOURCE MANAGER

37 hours per week, term time (which includes 5 training days) + 10 days' holiday working

Salary Level 4B, Points 22 – 25 (£19,621 - £21,519 pa) pro rata

Required for September 2011

We are seeking to appoint an innovative, enthusiastic and committed Learning Resource Manager to join our Teaching and Learning Team. The successful candidate will have:

- Experience of working in a Library or a Learning Resource Centre.
- Excellent interpersonal and communication skills.
- A good knowledge of ICT.
- Experience of working with students at secondary school age and/or have the ability to empathise and get along with young people (aged 13 to 19).
- A strategic vision of how our Resource Centre could be developed to support Teaching and Learning across the college.
- A willingness to lead workshops with students.

Hastingsbury is a 13-19 multi-cultural community college situated on a pleasant suburban site to the south west of Bedford. Our recent Ofsted report (February 2011) noted many good features and identified 'good teaching that excites and stimulates'.

If you are interested in applying for this post please contact Jan Gosnell at the college on (01234) 290900 or email: jangosnell@hastingsbury.beds.sch.uk for an application form and further details. The closing date for completed applications is 20 June 2011. Application forms and details about the post are also on our website.

Hastingsbury is committed to safeguarding and promoting the welfare of children. In accordance with the Police Act 1997 all posts in schools are subject to disclosure of criminal records.

Healthy School · cei centre for education & industry excellence in enterprise education · Business & Enterprise · International School Award · INVESTORS IN PEOPLE

www.hastingsbury.beds.sch.uk email: hastingsb@deal.bedfordshire.gov.uk

G MOORE HAULAGE

Part Time Book-keeper Required

G Moore Haulage Limited is a local family run bulk earth-moving and skip Hire Company based in Kempston Hardwick.

We are currently seeking to appoint a part time Book Keeper to work as part of a team within our Administrative Office.

The successful candidate will require a good knowledge of Sage, VAT, monthly & yearly management accounts

Duties will be varied, but include purchase and sales ledgers and payroll support.

Salary according to experience.
Self employed considered.

To apply please contact Yvonne, on 01234 851731
G Moore Haulage Limited, Manor Road, Kempton Hardwick, Bedford MK43 9NT

SALES ADMINISTRATOR

We are a small, busy sales office based in Ampthill and have a new requirement for a full time Internal / External Salesperson working 37.5 hours, Monday to Friday.

The role entails:

- Generation of sales leads via telephone & internet research
- Supporting the external sales staff with quote follow-ups, order processing & appointment booking
- Ongoing maintence & maintenance of customer database & relationships
- Provision of administrative support as required

The ideal candidate will have:

- Full, clean driving licence
- Confident telephone manner and strong communication skills
- Ability to work well within a team
- Motivation to work under their own initiative
- Efficiency whilst retaining a strong level of detail and accuracy
- Computer literate

Salary neg. 12-14k

Please send CVs to Kelly Bruce - kelly.bruce@puls.co.uk or PULS UK, Unit 10, Ampthill Business Park, Ampthill, MK45 2QW

NO AGENCIES

SiMPLY EDUCATION Quality Mark department for children, schools and families

Looking for a job in September we have 100's to choose from...
...**we have full & part time positions,** whether you're an NQT or a teacher with QTS
Register now: **01604 655495**

www.simplyeducation.co.uk

Your job goes here.

Local media is the first choice for job browsers and is used by over twice as many respondents than its nearest rival.

To find out more go to www.thewantedads.co.uk

the wanted ads Jobs

NS the voice of local media

Source: Continental Research 2009: 34% of respondents stated they would use local media as the first source of information when looking for a job compared to recruitment websites 17%.Local media = newspapers websites and supplements.

CAN is an established and thriving agency, providing a range of drug, alcohol and homelessness services throughout Northamptonshire and Bedfordshire.

Childrens Worker — Central Bedfordshire Council

Salary: £19,621 - £23,708 pa (unqualified) £21,519 - £27,052 pa (qualified)
Hours: 37 per week — Job Ref: CW/CBC/0611

We are looking for a worker who can deliver therapeutic one to one interventions to children 5 – 13 years. You will work alongside the existing Young Peoples Team to address issues that directly impact on children growing up in an environment of drug / alcohol use. You will have experience of working with children who present with challenging behaviours and you will have knowledge of substance misuse, and experience of the Common Assessment Framework. **This post is on a fixed term contract for 12 months.**

Drug & Alcohol Worker — Luton

Salary: £19,621 - £23,708 pa (unqualified) £21,519 - £27,052 pa (qualified)
Hours: 37 per week — Job Ref: DAW/L/0611

We are looking for an enthusiastic individual to join our busy and committed team providing advice, information, comprehensive assessments, care planned and group work interventions to people who experience difficulties with alcohol and/or drugs. You will be an experienced worker in the field and/or have a relevant professional qualification. You will need skills in assessment and counselling and a current knowledge of substance use.

Employment, Training, Education (ETE) Worker — Bedfordshire

Salary: £19,621 - £23,708 (unqualified) per annum (pro rata) £21,519 - £27,052 (qualified) per annum (pro rata)
Hours: 18.5 per week — Job Ref: ETE/B/0611

An exciting opportunity has arisen within an established team based in Bedford. The role involves the delivery of support to clients within Bedfordshire Drug and Alcohol services to access Employment, Training and Educational (ETE) opportunities to support service users to achieve and sustain their recovery. You should have experience of working within the employment, training and education field, a knowledge of drug use and the ability to communicate effectively. **This post is on a fixed term contract for 12 months.**

Administrator — Bedford

Salary: £13,874 - £18,453 per annum
Hours: 37 per week which includes Wednesday evening till 8pm — Job Ref: A/B/0611

This key administrative post supports a busy team delivering a community based drug treatment programme based in Bedford. You should have excellent I.T, communication and administrative skills. Key duties include managing calls to the office and face to face contact with clients and visitors within reception, typing, data entry, maintaining recording systems, data checking and reporting.

Training Co-ordinator — Northampton

Salary: £27,849 - £29,236 per annum (pro-rata)
Hours: 18.5 per week — Job Ref: TC/N/0611

This is a great opportunity for an excellent communicator, with strong organisational skills, who wants to use their experience in training and development in the drugs, alcohol, homelessness and social care fields. A creative and varied role, offering an opportunity to engage in design and delivery of training, whilst coordinating the range of training activities to meet the needs of CAN employees and CAN Training Provider customers.

These posts are offered with 24 days holiday, plus statutory holidays and 5% contributory pension scheme (pro rata for part time posts).

CLOSING DATE for returned applications is midday Friday 24 June 2011

Further information and application forms are available at www.can.org.uk, alternatively, email recruitment@can.org.uk fax 01604 635679, or write to CAN, HR, Denmark House, 8 Billing Road, Northampton, NN1 5AW, giving your full name and address and quoting the job reference, information will be sent to you.

Equal opportunities matter at CAN

This is your present to the future

Recycle your daily newspaper and help us make the best use of forest fibres.
Paper recovered from the domestic waste stream currently accounts for 75% of the raw materials used for trade newspapers. You can help us to do more this week.
To find out more about recycling newspapers contact:
The Newspaper & Magazine Industry Environmental Action Group
on 01730 895677 or www.nmeag.org.uk

downing care

KIMBOLTON LODGE

Nursing, Residential and Respite Care for the Elderly

ACTIVITIES CO-ORDINATOR

Salary: £9.00 per hour
30 Hours per week

We are looking for a creative, enthusiastic individual with good communication skills to organise and deliver a comprehensive and stimulating programme of in-house and community activities for the residents of Kimbolton Lodge. Applicants should have relevant experience of working with the elderly in a residential setting.

For more information contact Karen Darlington on 01234 355918 or email:kimboltonlodge@btconnect.com

Closing Date : 30 June 2011

Applicants will be subject to an enhanced Criminal Records Bureau Disclosure.

STAR EVENTS GROUP

www.stareventsgroup.com

CAD Technician

We are looking for two good CAD technicians to join our busy team working on major event industry projects. The work involves design and drawing work for concert stages, support structures, seating grandstands and rigging layouts for major pop groups. The ideal candidate will be fully experienced in the use of AutoCAD within a construction or events industry environment and be able to provide efficient designs using system components to create temporary structures in steel and aluminium. Experience of design and analysis of falsework and temporary works, with relevant civil or construction related qualifications will be a distinct advantage.

Apply in writing with CV to Hina.Copeland@StarEventsGroup.com

JobsNow www.jobsnow.co.uk

HUNDREDS OF NEW VACANCIES EVERY WEEK

ADVERTISE YOUR VACANCY

Tel:01604 614601 Email: recruitment@hpnorthants.co.uk

Sheltune require

EXPERIENCED MOT TESTER

Call Shayne on 01604 718718 (option 4)

call 01604 614600 ...to advertise

Mid/Senior Designer/Creative

Northampton
Pay: £19999-29999 Per Annum
Hours: 37.5 hours per week Monday to Friday.
Ask for NHM/64518

You must have the ability to produce effective and innovative campaigns for all media including advertising, promo marketing, digital and DM and come up with striking ideas that are different and really capture the imagination of the audience. You'll be producing print and ideas for digital creative, covering ATL and BTL. You must have the ability to take a lead on projects and work with the CD to ensure the highest level of creativity overall, have a meticulous eye for detail and the ability to juggle multiple projects successfully. You will need to produce ideas and concepts for campaign development in tight timeframes. You will work as part of a team with our Marketing Projects Manager, the Creative Director, writers, other designers etc. Have excellent presentation and communication skills and thorough knowledge of creative suite for Mac.

jobcentreplus

Interested in more vacancies? Contact your local Job Centre 0845 6060 234

Bookkeeper

Northampton
Pay: £17,000 per year
Hours: 40 hours per week, Monday- Friday

Must be able to use Sage line 50 and preparation for end of year accounts experience, balance accounts, process sales invoices and receipt payments, completing VAT returns, preparing invoices for the Inland Revenue, checking bank statements for bank reconciliation, prepare cash flow and profit and loss statements regularly, dealing with financial paper work and preparing for annual accounts, payroll and health and safety within the office. General administration as required. Skills required: Previous experience in a similar role is required.

Ask for NHM/64571

TRANSPORT OPERATIONS MANAGER

Northampton Pay: £25,000 - £30,000 PER ANNUM
Hours: 45 HOURS, MONDAY - FRIDAY 7AM - 5PM

Must have management experience and hold a CPC National and International licence. In depth knowledge of transport legislation essential. Desirable is Class 1 licence, mechanical background and budget management experience. Required to plan, organise and manage activities related to dispatching, routing and tracking of delivery vehicles to meet business and. customer requirements. Direct man management accountability of 30 staff including recruitment, training performance management and disciplinary and grievance. To ensure all legal requirements with regard to vehicles are met, including maintenance inspections, plating, MOT tests and the inspection and filing of vehicle defect report,. Management and promotion of a safe working environment across the whole depot, and preparing quotations, pricing work and producing reports and invoices.

Ask for NHM/64538

CONTACT US NOW FOR A ROUND IN YOUR AREA!

Earn some extra cash delivering our newspapers!

If you are 13 or over and would like some extra pounds in your pocket, contact us now!!! All areas available!

Tel: 01582 390365

mandy.jovic@mailboxdistribution.co.uk

Or fill out the coupon below and return to: Mailbox Distribution, 28 King Street, Luton . LU1 2DP

Name: .....

Address: .....

..... Postcode: .....

Telephone Number: .....

E-mail Address: .....

Date of Birth: .....

Herald&Post

Large manufacturing site with 60 plus employees requires

HEALTH AND SAFETY MANAGER

Applicants need to hold a NEBOSH Certificate and have proven experience in a similar role.

Package dependant on experience.

CVs to be addressed to David Farmer, General Manager, Camden Group, 1056 Deer Park Road, Moulton Park Industrial Estate, Northampton, NN3 6RX.

JobsNow www.jobsnow.co.uk HUNDREDS OF NEW VACANCIES EVERY WEEK! ADVERTISE YOUR VACANCY - CALL 01604 614601 Fax: 01604 614653

Parrott BUILDING CONTRACTORS

BUYER

We are currently seeking a buyer to fill this key role in our expanding company, IT skills essential.

Closing date for applications Friday 17th June.

Applications in writing with full CV to:-

The Managing Director
V E Parrott (Oakley) Ltd
24 Lovell Road, Oakley,
Bedford, MK43 7RZ
www.veparrott.co.uk

We are an equal opportunities employer

Learn how to take blood

TRAIN AS A PHLEBOTOMIST

TWO DAY COURSES

leading to a Certificate of Completion in Phlebotomy.

BANK PHLEBOTOMISTS URGENTLY REQUIRED

HIGH DEMAND IN HOSPITALS, G.P. SURGERIES, COMMUNITY, PRIVATE SECTOR, MILITARY, OVERSEAS, ETC.

No previous experience or qualifications necessary

Geopace Training

NEW DATES FOR JUNE - AUGUST

Milton Keynes
Luton
Bedford
Northampton
Stevenage
H / Hempstead

BOOK ONLINE: www.geopace.com

INTERNAL SALES EXECUTIVE x 2
1 x ROOFING & INDUSTRIAL
1 x STRUCTURAL

Sheffield Insulations, Bedford

Forming part of a professional sales team you will ensure sales growth through various mediums, primarily telephone sales. You will be negotiating price & supply with customers & manufacturers Sales Order Processing and meeting sales targets & objectives.

The successful applicants will have a pro-active attitude; provide the highest levels of customer service. You will have a proven track record within a sales environment and ideally industry knowledge.

Applications in writing to **Anna Rowe, Sheffield Insulations, Telford Way, Bedford, MK42 0PQ Email: annarowe@sheffins.co.uk**

NO RECRUITMENT AGENCIES

SIG TRADING LTD IS AN EQUAL OPPORTUNITIES EMPLOYER

SIG plc is a leading European supplier of Insulation, Exteriors, Interiors and Specialist Construction Products. The Group principally operates in 11 countries in Europe and has small trading operations in a further 6 serving a wide range of trades in the building and construction markets.

SIG

Be the voice of bpha

bpha is a major housing association providing high quality and excellent services across central, southern and eastern England.

We now have the following career opportunities within our sheltered housing team:

Warden

£19,059 - £21,528 per annum

Providing support to our residents, helping them maintain their independence, as well as managing the administration, maintenance and security of the schemes and delivering housing related support to residents as determined by Supporting People.

Scheme Assistant – 25 hours per week

£7.86 - £8.88 per hour (£10,227 - £11,552 per annum)

Providing an effective support service to our residents to help them maintain their independence.

For these posts you must have experience in a caring role, working independently, using your own initiative, and demonstrate a strong commitment to customer care and an understanding of the needs of older people.

Interested?

Visit www.bpha.org.uk/careers to find out more and apply online.

Closing date for applications: **19 June 2011**

bpha building communities

At Milton Keynes, we're supporting the growth of our vibrant city while continuing to deliver excellent services. It's an exciting place to be and we're keen to get the balance right - including the work-life balance. So if you're looking for family friendly benefits and the chance to make a difference, make a move to MKC.

MILTON KEYNES COUNCIL

Care Assistant

£13,589 - £16,054 pro rata **Ref: 50011098**

You will enable older people with dementia to lead normal lives. Working with service users from all walks of life, you will provide personal care and assistance with shopping in line with regularly reviewed support plans. Able to work some unsocial hours on a rota basis, you will have experience of care and a willingness to train in dementia care. A patient and respectful approach will also be essential.

This post is subject to an enhanced CRB check.

For informal enquiries please contact Mandy Nicholson or Janice Beaton on 01908 566077.

Interview date: 8 July 2011.

Senior Practitioner – Children's Services

Referral and Assessment Team

£32,800 - £38,042 **Ref: 50011263**

You will play a key role in dealing with incoming referrals and contacts, including Section 47's and immediate child protection concerns. Alongside taking responsibility for the more demanding and complex casework, you will coach less experienced members of the team. A qualified and GSCC registered social worker with a relevant PQ award, you will have experience of multi-agency working and a detailed understanding of child protection procedures.

This post is subject to Safer Recruitment practices.

For informal enquiries please contact Vikki Blakeston on 01908 253226.

Interview date: 7 & 8 July 2011.

Youth Support Worker (several posts)

£15,324 - £17,100 pro rata

(Some Fixed-term Contracts) **Ref: 50011926**

This is your chance to make a difference in a part-time opportunity that can fit around your other commitments. Working between 3 to 14 hours per week, including evening and weekends, you will engage with young people aged 13 to 19 and enable them to achieve their potential. A clear and enthusiastic communicator, you will have some experience of working with young people. Full training will be provided.

These posts are subject to Safer Recruitment practices.

For informal enquiries please contact Hilary Solway on 01908 253210.

Interview date: 14 July 2011.

These posts will require a CRB check. These posts are subject to safer recruitment practices.

Closing date for all posts: 26 June 2011.

To apply online visit www.miltonkeynes.gov.uk/jobs-careers
For an application form, please email jobs@milton-keynes.gov.uk
If you have a hearing impairment and have access to Minicom please phone 01908 252727 (office hours only). Please quote appropriate reference. Salaries will normally start at the first point of the grade. We are unable to accept CVs, unless accompanied by a completed application form.

It's ability, not disability that counts

JobsNOW© www.jobsnow.co.uk

HUNDREDS OF NEW VACANCIES EVERY WEEK
ADVERTISE YOUR VACANCY
Tel:01604 614601 Email: recruitment@hpnorthants.co.uk

RESPONSE

C+E DRIVERS NEEDED

For contracts in Dunstable, Milton Keynes,Hatfield
2 Years exp & Digi Card an advantage
£9.50 - £15ph
Call Stuart on 01582 526491

Pixi Foto

established since 1971 — join the team!

SALES CONSULTANTS WANTED

Do you possess excellent customer service skills? Do you work well on your own as well as part of a team? Are you willing to travel to different locations on a daily basis?

We have the perfect career for you as a full time sales consultant with full training provided?

£13,000 basic to start + bonus + mileage allowance or company vehicle provided.

Email **ysam@photocorp.co.uk** for further details.

www.pixifoto.co.uk

Office Administrator
Full time

Administrator required for busy building contractor in Kempston. Must have good Microsoft Office skills and excellent telephone manner. Knowledge of the building industry would be an advantage.

Must be able to work under pressure and be able to self-prioritise.

Please email CV, starting availability and salary expectations to mariaj@c-i-c-ltd.co.uk

No Agencies please

WALDENS

Sales Negotiator

We require a negotiator to join our existing team. If you are a car owner, self motivated, of smart appearance and have the ability to work on your own initiative and as part of a sales team, then we would like to hear from you.

Experience in estate agency would be preferred but if you have experience in a sales environment this would also be considered as full training will be given.

Applications in the first instance in writing enclosing CV to Rob Vaughan, Sales Manager 188-190 Bedford Road, Kempston, Bedford MK42 8BL.

Motor Vehicle Technician
Bedford

us
Country Vehicles Limited has developed a reputation for excellence in vehicle servicing. As a member of the Bosch Car Service network we have the latest diagnostic equipment and technical data at our fingertips and now we are looking to add a new member to our highly trained team of motor vehicle technicians.

you
The ideal candidate should have:
- Up-to-date automotive skills
- Proven knowledge in diagnostics
- Preferably be an MOT Tester
- City and Guilds qualification

the role
You will be working in an enjoyable, lively and busy team environment. You will benefit from the Bosch training programme. Salary is negotiable depending on experience and qualifications.

to apply
Please send your CV to:
Country Vehicles Ltd
High Road, Deadmans Cross
Shefford, Beds, SG17 5QQ

BOSCH Service

Order Processing Administrator

We are urgently seeking a confident, outgoing and pro-active individual to contribute to a very busy and lively order processing team. You will be reporting to the Office Manager

Main duties:
- To process sales orders onto the Manufacturing database in line with daily processing deadlines
- To ensure high level of accuracy in inputting of data
- To work across the Sales Order Processing and Compliance functions to ensure smooth workflow in the department at all times.
- Any other duties as required

Key competencies:
- Excellent communication skills
- Customer focused
- Flexible in approach to work and working hours when business needs
- Good team player
- High levels of accuracy
- Respond effectively to client enquiries
- Quickly and effectively reach a basic level of understanding
- Strong IT skills essential

Technically minded desirable but not essential

Previous order processing in the New Build sector desirable but not essential

C.V's to be sent to:
Gayle Taylor, Office Manager
Camden Group, 1056 Deer Park Road, Moulton Park Industrial Estate, Northampton, NN3 6RX.

Pre-school Leader

required for small village pre-school in Spratton

Level 3 or equivalent

Contact 01604 820129 or 842183

call 01604 614600 ...to advertise

RGN's required

Very good rates of pay

Also

Care Assistants

Contact
The Airedale Nursing Home
44 Park Avenue, Bedford
Bedford 218571 (Monday – Friday)

DIRECT SALES PROFESSIONALS

REQUIRED FOR A HIGHLY SUCCESSFUL SOLAR ENERGY COMPANY.
- FAST PAYOUT
- ABUNDANCE OF QUALITY LEADS
- 100K COMFORTABLY ACHIEVABLE
- £1000 AVERAGE COMMISION
- ETHICAL COMPANY

EXPERIENCED CLOSERS ONLY PLEASE
Call 01202 208208 for more info

For your next move
HomesNOW www.homesnow.co.uk

JobsNOW© www.jobsnow.co.uk
HUNDREDS OF NEW VACANCIES EVERY WEEK!
ADVERTISE YOUR VACANCY
Tel: 01604 614601
Fax: 01604 614653
Email: recruitment@hpnorthants.co.uk

Jobs now www.jobsnow.co.uk

For all the latest jobs log onto
www.jobsnow.co.uk

Register your details for FREE to receive email job alerts, CV Matches and more!
Over 10,000 people have already registered

motors.co.uk

Find 1000's of cars locally at motors.co.uk/heraldandpost

Templeton's Garage

BOSCH Service

Sanders Lodge Industrial Estate,
Rushden, Northants NN10 6BQ.
Telephone: 01933 355435

PRESTIGE

STAR BUY

2008 (08) AUDI A5 2.7 TDi Auto, met blue, 1/2 leather trim, electric windows, mirrors, zenzon, headlamp washer, electric windows, mirrors, M/F/S wheel, 18" alloys with new tyres, blue tooth, F.A.S.H, only 25,000 miles as new **£20,450**

2007 (57) JAGUAR 'X' Type 2.0 D SE, met blue, full beige leather trim, electric windows, mirrors, heated seats, blue tooth, sat nav, M/S/F wheel, PAS, ABS, alloys, a/bags, climate control, a/con, cruise control, FSH, 75,000 miles (45 MPG) **£7,995**

2001 (51) BMW 320i SE, 4dr, met silver, cloth trim, electric windows, mirrors, PAS, ABS, a/bags, alloys, m/f/s wheels, climate control air con, FSH, only 78,000 miles, very clean...**£3,995**

2002 (02) VW PASSAT 1.9 TDi, MoT blue, tan cloth trim, electric windows, mirrors, PAS, ABS, a/bags, alloys, radio/CD, climate control, a/con, FSH, 108,000 miles **£3,495**

SPORT

2002 (02) PORSCHE 996 CAB 3.6 Manual, met grey, full black leather sport seats, electric windows, mirrors, roof, 6 speed manual, radio/CD, 18" correra alloys, hard top, FSH, only 40,000 miles, very clean car.....**£21,995**

2004 (54) AUDI A3 2.0 TDi Sport, met black, full leather sport seats, climate control, air con, electric windows mirrors, airbags, PAS, ABS, alloys, cruise control, FSH, 60,000 miles, very clean **£8,995**

2003 (53) BMW 330i Sport Auto Saloon, met blue, full black leather trim, electric pack cruise control, climate control, air con, 18" MV alloys, sport seats, M/F/S wheel, PAS, ABS, a/bags, FSH, 83,000 miles **£5,995**

2003 (03) AUDI A3 TDi Sport 130 BHP 3dr, met blue, 1/2 leather sport seats, PAS, ABS, alloys, climate control, a/con, radio/CD, FSH, only 60,000 miles **£5,495**

2006 (06) AUDI RS4 4.2 V8, met blue, full black heated electric leather sports seats, sat nav, bose sound system, PAS, ABS, air bags, alloys, zenons, PDC, M/F/S wheel, electric windows, mirrors, cruise control, fully fully loaded, FSH, 78,000 miles **£21,750**

2007 (07) HYUNDAI COUPE 2.0 SIII, met black, full black leather heated sport seats, climate control, air con, cruise control, electric windows, mirrors, sunroof, PAS, ABS, air bags, alloys, FSH, only 18,000 miles as new **£7,995**

2002 (52) VAUXHALL ASTRA 1.6 SPORT 3dr, met blue, cloth sports trim, elec windows, mirrors, PAS, a/con, ABS, alloys, FSH, only 54,000 miles **£2,495**

01933 355435 / 07799 194187

Sports & Performance Car Specialists
INDEPENDENT PORSCHE SPECIALISTS
Email: templetonsgarage@btconnect.com

Shell

Vehicle recycling

Autospares

will dispose of your vehicle at their own licensed treatment facilities in accordance with EU regulations

- We will NOTIFY THE DVLA via electronic link & issue certificate of destruction
- We give GREAT PRICES cash payments for accident damages and non-runners
- We offer GREAT SERVICES prompt daily collections
- We are GREAT FOR HE ENVIRONMENT we recycle 85% of your scrapped car

CALL US TODAY ON 01604 754142
www.autospares-salvage.com

WANTED URGENTLY

ALL CARS
VANS, MOTORBIKES & 4x4s
£50 to £20,000
£££ Cash within an Hour £££

WE PAY MORE

Old or New
Everything Considered
Freephone MICK first
0800 112 3467
Mobile: 07732 767318
7 Days - Anytime
www.allvehicleswanted.co.uk

JobsNow

www.jobsnow.co.uk

HUNDREDS OF NEW VACANCIES EVERY WEEK!
ADVERTISE YOUR VACANCY
Tel: 01604 614601 Fax: 01604 614653
Email:
recruitment@hpnorthants.co.uk

JobsNow

Would you like to pay *74p/p/litre when you fill up? You can when you buy an Ecologic! Book a Testdrive today.

FREE Metallic paint During June and July 2011

LOWER FUEL COSTS.
LOWER EMISSIONS.
HIGHER SPEC.

As well as running on petrol and LPG, the ecoLogic is driven by pure common sense. It comes loaded with extras plus Lotus-developed ride and handling but, is priced the same as the standard GEN-2 GSX. This is more than a smart buy, it's a no-brainer. Right now the GSX model comes with **FREE leather interior worth £1,000*.**

Fill up for only *74p/p/ lt

PROTON
YOUR PROTON. YOUR WAY.

Dual Fuel | ABS with EBD | Twin Airbags | Blaupunkt MP3/CD
Alarm | Immobiliser | Air-con | Parking Sensors
Power Steering | Alloy Wheels | Lower Tax | Lower Emissions

Prices from £10995 O.T.R

DUAL FUEL | 3 YEAR WARRANTY | 3 YEAR RAC COVER

GEN-2 ECOLOGIC | 1.6 GSX (MT)

*Price correct when published

THE GARAGE AT BLAKESLEY | 0844 856 5838 | http://dealers.proton.co.uk/towcester

Official fuel consumption figures mpg (l/100km) and CO_2 emissions (g/km): Lowest GEN-2 1.6 Persona MT (petrol): urban 28.5 (9.9), extra urban 60.1 (4.7), combined 42.8 (6.6), CO_2 157. Highest GEN-2 1.6 GSX AT: urban 26.16 (10.8), extra urban 47.09 (6.0), combined 38.22 (7.4), CO_2 184.

*Price shown is for GEN-2 ecologic 1.6 GSX MT manufacturer's list price £10995 excluding metallic paint which is an option at £395. On the road price includes VAT, delivery, number plates, 12 months' road functionality and first registration fee. GEN-2 ecologic models with automatic transmission are registered by Proton prior to conversion. *Free leather offer ends 31st March 2011 and is available on GEN-2 GSX models only. Available at participating dealers only and excludes Motability and Fleet sales. *Warranty is subject to maintenance in accordance with manufacturer's schedules 3 year or 60,000 miles. Terms and conditions apply.

CLIO... HAPPY 21st BIRTHDAY

and to celebrate this landmark Allen Renault have some amazing Clio offers

Clio 1.2 Bizu 16V 3dr

15" Dermic Wheel Trims
CD Radio/MP3
Front Fog Lamps
Electric Windows
Power Steering

LIST PRICE
£8,800
OUR PRICE
£7995
SAVE
£805

Clio Dynamique Tom Tom 1.2 3 dr

Satellite Navigation
16" Alloy Wheels
Cruise Control
Automatic Headlights
Automatic Wipers
Air Conditioning

LIST PRICE
£12,405
OUR PRICE
£9995
SAVE
£2410

ALLEN RENAULT NORTHAMPTON

FAIRGROUND WAY, RIVERSIDE RETAIL PARK, NORTHAMPTON NN3 9HU
TELEPHONE: 01604 417 500 WWW.ALLENRENAULT.COM

RENAULT

Important Information: Prices include delivery to dealer, number plates,17.5% VAT,12 months road fund licence and £55 first registration fee. Finance is subject to status. Licensed credit brokers, written quotations on request. These offers apply to vehicles registered by June 30th 2011 and are available to retail customers only. Pictures for illustration purposes only. Other terms and conditions apply.

AA TYRE & EXHAUST

BIGGEST STOCK OF PART WORN TYRES IN TOWN

13" 14" 15" 16" 17" starting from £10

ALL PRESSURE TESTED • FREE BALANCING • FREE VALVE

NEW TYRES ALSO AVAILABLE

All exhausts 2 year warranty
Free 4 wheel tracking check - Fitted 'while-u-wait'
All cars catered for including high performance & 4x4's

tel: 01604 877760

DUNLOP - MICHELIN - GOODYEAR

- Brake pads fitted from £39
- Servicing from £39 + VAT
- Exhausts fitted from £19

2yr guarantee

- Batteries from £29.95

3yr guarantee

AA TYRE & EXHAUST

Letts Road, Rothersthorpe Road, Trading Estate, Northampton NN4 8HQ

All major credit cards excepted **Mon-Fri 8.30am-5.30pm Sat 8am-4pm Sun 10am-3pm**

Firestone MICHELIN PIRELLI DUNLOP BRIDGESTONE

GREAT OFFERS

IN TOWN AUTO MOTIVE

OFFER 1

IN TOWN AUTO MOTIVE

£10

OFF ANY SERVICE

OFFER 3

IN TOWN AUTO MOTIVE

FRONT BRAKE PADS FOR ANY CAR FITTED

£34.99

Up to 2.0 ltr engine

OFFER 2

IN TOWN AUTO MOTIVE

£5 OFF

YOUR MOT

OFFER 4

IN TOWN AUTO MOTIVE

FREE

TRACKING WHEN YOU PURCHASE 2 OR MORE TYRES

OFFER 5

NEED AN EXHAUST? - WE WILL BEAT ANY LIKE FOR LIKE QUOTE BY 10%

- ✔ We stock part & full exhaust systems
- ✔ We stock catalytic converters
- ✔ We stock diesel particulate filters
- ✔ 2 year guarantee
- ✔ We'll beat any official written quotation by at least 10% if we're not already the cheapest anyway.
- ✔ Before getting any exhaust replaced talk to us first "we are the specialists"
- ✔ We source all our exhausts direct from manufacturers enabling us to offer you the best deal available in Northamptonshire!
- ✔ Put us to the test

FOR FANTASTIC PRICES & SERVICE CALL 01604 666700

PRICE PROMISE WE WILL NOT BE BEATEN ON PRICE! **PUT US TO THE TEST CALL NOW!**

BOSCH Service · EuroFlo · COOPERS FIAAM · OFT Approved code · The Good Garage Scheme

Main Road, Rothersthorpe Industrial Estate, Far Cotton, Northampton NN4 5HJ

THE KEY TO:
PAYING LESS AND GETTING MORE

7 year warranty

Award winning

Alloy wheels

iPod® compatibility

Reversing sensors

High specification as standard

Does not include kitchen sink

Kia cee'd VR-7.
Great value from just **£11,495.**

Kia PCP representative example: 1.4 cee'd VR-7					
42 Monthly Payments	£199.70	GFV (Optional Final Payment)	£3,856.88	Excess Mileage Charge Per Mile	14.9 pence
On the Road Cash Price	£11,495	Amount of Credit	£10,496	Fixed Rate of Interest	3.56% per annum
Deposit	£999	Interest Charged	£1,748.28	Total Amount Payable	£13,243.28
Duration of Agreement	43 months	Miles Per Annum	10,000	Representative APR	6.9%

Bells Kia
Bedford Road, Northampton, NN1 5NT, **01604 621363**
Situated next door to Bells Volvo

Motability
The leading car scheme for disabled people

KIA

sales@bellskia.co.uk **www.dealers.kia.co.uk/bellsmotorgroup**

Fuel consumption figures in mpg (l/100 km) for the cee'd 5-door range are: Urban: 34.0 (8.3) - 60.1 (4.7), Extra Urban: 49.6 (5.7) - 72.4 (3.9), Combined: 42.8 (6.6) - 67.3 (4.2). CO_2 emissions are 158 - 110 g/km.
7 year / 100,000 mile manufacturer's warranty. See your local dealer or visit www.kia.co.uk for full warranty terms and exclusions. Price correct at time of going to press and specification is subject to change without notice. Model shown is 1.4 cee'd VR-7 @ £11,495 On The Road, (OTR) metallic paint £425 extra. OTR price includes VAT, number plates, delivery, 12 months' Government Vehicle Excise Duty (VED) and Vehicle First Registration Fee. Retail customers only. Subject to availability on vehicles registered between 01 April and 30 June 2011. 6.9% finance available on Kia Personal Contract Purchase on cee'd VR-7 models. At the end of the Personal Contract Purchase there are three options: (i) Pay the GFV (Guaranteed Future Value) to own the vehicle (ii) Part exchange the vehicle, where equity is available or (iii) return the vehicle. Further charges may be made subject to the condition of the vehicle. Offer not available in conjunction with any other offer. Finance subject to status. Terms and conditions apply. Applicants must be 18 or over. Guarantees / indemnities may be required. Kia Financial Services RH1 1SR.

All 1 Owner · 2 Keys · Full Service History

We Accept ALL Major Credit Cards

SaxonBridge.com

M1 JUNCTION · BRITISH RAIL · TESCO · STRATFORD RD · STONY STRATFORD

We also have 2 Compounds of over 3 Acres

Pushed, Pulled or Towed, as Long as we don't have to feed it - we'll take it !!

09 Mitsubishi Colt 1.3 CZ2

FROM ONLY £5495

- Air Con
- Alloy Wheels
- Cruise Control
- Electric Windows
- Electric Mirrors
- CD Player
- MP3 Compatible
- Warranty Until 2012

NOW BACK IN STOCK

WITH £500 MIN PART EXCHANGE

3 & 5 DOOR AVAILABLE

FEE TAX · FREE Fuel · FREE MOT4LIFE · NO ADMIN CHARGES · NO HIDDEN CHARGES

For Further Details Please Call Stephen, Andy or Sian

Car Sales: 01908 311886

Service Centre: 01908 322400

The Old Fire Station, Stratford Road, Wolverton, Milton Keynes MK12 5LX

PROBABLY THE BEST USED CAR OFFERS OF 2011

Motability

NIL ADVANCE PAYMENT

...HAS THERE EVER BEEN A BETTER TIME TO BUY?

Worry-free means everything is included for peace of mind

- Use your mobility allowance
- Breakdown recovery
- Road tax and insurance
- Servicing and maintenance
- 60,000 mileage allowance
- Specialist advice

Motability

www.motability.co.uk

Not sure if you qualify for a Motability car? Call 0800 953 4002

Note 1.4 N-tec 5 door

• Air Conditioning • Satellite Navigation • Alloy Wheels

Vehicles must be registered by 30/6/11

Allen Nissan Fairground Way, Riverside Park, Northampton NN3 9HU.

Tel: 01604 417 555 www.allennissan.com

Motability

NISSAN

SHIFT_the way you move

THE BIGGEST AND BEST SELECTION OF QUALITY USED VEHICLES IN YOUR AREA

Small & Economical

03/53 Fait Punto 1.2 Active 3dr in Red Electric Windows Radio Cd Central Locking Ideal First Car Lovely Condition .....**Now £2,695.00**

Medium Family Cars

01/Y Vauxhall Astra 1.6 Club 5 dr Automatic in Blue Radio Cd Air Conditioning Alloy Wheels superb Value Automatic.....**Now £1,695.00**

99/V BMW 328 SE 4dr in Blue Climate Control Alloy Wheels Radio CD Electric Windows Great Value .....**Now £2,495.00**

03/53 Renault Megane 1.6 Dynamique 5dr in Red Radio Cd Air Conditioning Alloy Wheels Great Value .....**Now £2,995.00**

03/53 Renault Megane 1.6 Dynamique 3dr in Blue Air Conditioning Panoramic Glassroof Radio CD Changer Alloy Wheels Great Value .....**Now £3,295.00**

03/53 Volkswagen Golf 1.4 Match 3dr in Graphite Alloy Wheels Air Conditioning Radio Cd Changer Low Insurance Group ..**Now £3,995.00**

05/05 Saab 9-3 1.9 Tdi Vector 150 Bhp 4dr in Silver Charcoal Leather Climate Control Cruise Control Great Looking Car .....**Now £4,995.00**

09/59 Mazda 3 TS2 Automatic 5dr in Blue Superb Specification Climate Control Cruise Control Very Low Miles As New**Now £11,995.00**

Large Family Cars

07/57 Vauxhall Vectra 1.9 Cdti Design 4dr in Blue Half Leather Cruise Control Radio CD Alloy Wheels Massive Value .....**Now £5,495.00**

04/04 Jaguar X-Type 2.0 D Classic in Black Sand Leather Radio Cd Alloy Wheels Air Conditioning Lovely Condition....**Now £5,495.00**

08/08 Vauxhall Vectra 1.9 Cdti Life 4dr in Blue Electric Windows Air Conditioning Central Locking Fantastic Value .....**Now £4,995.00**

08/08 Vauxhall Vectra 1.9 Cdti Life 4dr in Silver Air Conditioning Radio CD Central Locking Great Value Diesel Saloon Car.....**Now £5,495.00**

05/05 BMW 530 D SE Automatic in Silver Grey Leather Climate Control Cruise Control Alloy Wheels Superb Value.....**Now £9,995.00**

07/57 BMW 520 D SE in Blue Radio Cd Alloy Wheels Cruise Control Outstanding Condition Full BMW Service History .....**Now £10,995.00**

07/07 BMW 318 D SE in Blue Climate Control Cruise Control Radio Cd Alloy Wheels Very Low Miles Outstanding Condition ....**Now £10,995.00**

Sports & Convertibles

98/S BMW 1.9 Z3 in Silver Alloy Wheels Sports Seats Radio Cd Great Value 2 seater Fun .....**Now £3,295.00**

98/S Bmw 1.9 Z3 in Silver Leather Sports Seats Upgraded Alloy Wheels Radio Cd Super Drivers Car Fantastic Value .....**Now £3,695.00**

02/52 Toyota Celica 1.8 Sport in Blue Air Conditioning Alloy Wheels Full Service History Superb Looking Celica.....**Now £3,995.00**

05/55 Mazda RX-8 in Silver Sports Seats Climate Control Radio CD Alloy Wheels Superb Value Sports Coupe.....**Now £4,695.00**

04/04 Mini Cooper in Blue White Roof White Alloy Wheels Superb Condition Throughout Loads Of Fun To Drive .....**Now £4,995.00**

04/54 Mini Cooper Convertible in Silver Charcoal Leather Air Conditioning Radio CD Alloy Wheels Superb Condition ..**Now £6,995.00**

03/03 Porsche Boxster 2.7 In Graphite Grey Leather Blue Hood Superb Condition Throughout Fantastic Value.....**Now £9,495.00**

07/57 BMW 328 Convertible in Platinum Bronze Climate Control Radio Cd Cruise Control Fantastic Value Superb car .....**Now £16,495.00**

Diesel

05/05 Saab 9-3 1.9 Tdi Vector 150 Bhp 4dr in Silver Charcoal Leather Climate Control Cruise Control Great Looking Car .....**Now £4,995.00**

08/08 Vauxhall Vectra 1.9 Cdti Life 4dr in Blue Electric Windows Air Conditioning Central Locking Fantastic Value .....**Now £4,995.00**

04/04 Jaguar X-Type 2.0 D Classic in Black Sand Leather Radio Cd Alloy Wheels Air Conditioning Lovely Condition....**Now £5,495.00**

07/57 Vauxhall Vectra 1.9 Cdti Design 4dr in Blue Half Leather Cruise Control Radio CD Alloy Wheels Massive Value .....**Now £5,495.00**

08/08 Vauxhall Vectra 1.9 Cdti Life 4dr in Silver Air Conditioning Radio CD Central Locking Great Value Diesel Saloon Car.....**Now £5,495.00**

07/07 Vauxhall Zafira 1.9 Cdti Design 7 Seats in Silver Half Leather Air Conditioning Radio Cd Superb Value Family Transport ..**Now £6,495.00**

05/55 Vauxhall Zafira 1.9 Cdti Design 7 Seats in Black Air Conditioning Half Leather Radio Cd Very Low Miles Superb value ....**Now £6,995.00**

08/08 Volkswagen Passat 2.0 SE Tdi Estate in Silver Air Conditioning Alloy Wheels Cruise Control Fantastic Value .....**Now £7,495.00**

08/08 Volkswagen Passat 2.0 SE Tdi Estate in Silver Cruise Control Alloy Wheels Air Conditioning Full Service History Lovely Car .....**Now £7,995.00**

06/06 BMW 520 se Diesel Touring in Silver Full Leather Alloy wheels Cruise Control Unbelivable Value .....**Now £7,995.00**

05/05 BMW 530 D SE Automatic in Silver Grey Leather Climate Control Cruise Control Alloy Wheels Superb Value.....**Now £9,995.00**

08/08 Saab 9-3 1.9 Tdi Vector Sportwagon in Blue Charcoal Leather Alloy Wheels Climate Control Low Miles Great Value **Now £10,495.00**

07/57 BMW 520 D SE in Blue Radio Cd Alloy Wheels Cruise Control Outstanding Condition Full BMW Service History .....**Now £10,995.00**

07/07 BMW 318 D SE in Blue Climate Control Cruise Control Radio Cd Alloy Wheels Very Low Miles Outstanding Condition ....**Now £10,995.00**

07/57 BMW X3 2.0 D SE in Black Climate Control Radio Cd Alloy Wheels Fantastic Condition Great Value .....**Now £14,495.00**

06/06 Audi A8 4.2 Diesel Quattro Automatic Absolutely Stunning Massive Specification Every Box Ticked Outstanding Value ..**Now £14,995.00**

Automatics

01/Y Vauxhall Astra 1.6 Club 5 dr Automatic in Blue Radio Cd Air Conditioning Alloy Wheels superb Value Automatic.....**Now £1,695.00**

01/X Mercedes Benz ML 2.7 Cdi Automatic 7 Seats In Black Grey Leather Air Conditioning Radio CD Fantastic Value.....**Now £5,495.00**

05/05 BMW 530 D SE Automatic in Silver Grey Leather Climate Control Cruise Control Alloy Wheels Superb Value.....**Now £10,750.00**

09/59 Mazda 3 TS2 Automatic 5dr in Blue Superb Specification Climate Control Cruise Control Very Low Miles As New**Now £11,995.00**

06/06 Audi A8 4.2 Diesel Quattro Automatic Absolutely Stunning Massive Specification Every Box Ticked Outstanding Value ..**Now £14,995.00**

Estates, 7 Seaters & MPV's

01/Y Citroen Picasso 1.8 SX in Silver, Air Conditioning Radio Cd Alloy Wheels Great Family Transport .....**Now £1,995.00**

01/X Mercedes Benz ML 2.7 Cdi Automatic 7 Seats In Black Grey Leather Air Conditioning Radio CD Fantastic Value.....**Now £5,495.00**

07/07 Vauxhall Zafira 1.9 Cdti Design 7 Seats in Silver Half Leather Air Conditioning Radio Cd Superb Value Family Transport ..**Now £6,495.00**

05/55 Vauxhall Zafira 1.9 Cdti Design 7 Seats in Black Air Conditioning Half Leather Radio Cd Very Low Miles Superb value ....**Now £6,995.00**

08/08 Volkswagen Passat 2.0 SE Tdi Estate in Silver Air Conditioning Alloy Wheels Cruise Control Fantastic Value .....**Now £7,495.00**

08/08 Volkswagen Passat 2.0 SE Tdi Estate in Silver Cruise Control Alloy Wheels Air Conditioning Full Service History Lovely Car .....**Now £7,995.00**

06/06 BMW 520 se Diesel Touring in Silver Full Leather Alloy wheels Cruise Control Unbelivable Value .....**Now £7,995.00**

08/08 Saab 9-3 1.9 Tdi Vector Sportwagon in Blue Charcoal Leather Alloy Wheels Climate Control Low Miles Great Value **Now £10,495.00**

4x4s

01/X Mercedes Benz ML 2.7 Cdi Automatic 7 Seats In Black Grey Leather Air Conditioning Radio CD Fantastic Value.....**Now £5,495.00**

04/04 Toyota Rav 4 XT-3 D4-D in Silver Air Conditioning Radio CD Alloy Wheels Roof Rails Superb Value Diesel 4x4 .....**Now £6,795.00**

07/57 BMW X3 2.0 D SE in Black Climate Control Radio Cd Alloy Wheels Fantastic Condition Great Value .....**Now £14,495.00**

Specialist Vehicles

05/55 Citreon Multispace 1.6 Forte Wheel Chair Adapted Rear Ramp Complete Fixings Superb Value .....**Now £3,495.00**

05/55 Fiat Dobilo 1.9 Tdi Wheel Chair Addapted Rear Ramp Complete Fixing Loads Of Space .....**Now £3,495.00**

Part Exchanges To Clear

01/51 Vauxhall Vectra 1.8 Sxi 5dr in Silver Alloy Wheels Radio CD Long Mot .....**Now £995.00**

01/X Vauxhall Vectra 1.8 Club 5 dr Silver Fresh Mot .....**Now £1,495.00**

98/S Bmw 323 Coupe Willow Green Grey Leather Lovely Condition 12 Months Mot**Now £1,995.00**

02/02 Vauxhall Vectra 1.8 Club 5dr Silver Air Con Alloy Wheels Super Value....**Now £1,995.00**

A5 CAR SALES & SERVICING

FULLY EQUIPPED SERVICE CENTRE

DON'T BUY BEFORE YOU HAVE TRIED US!

Are you paying too much for vehicle repairs?

Main dealer qualified technicians at half price of main dealers

Contact service department direct on 01327 810233 ask for Glen or Mark for all your service needs

MOT & SERVICE

FROM **£85.00** + VAT

LOAN CAR AVAILABLE

CAM BELTS

FITTED FROM **£99.00** + VAT

TYRES

FITTED FROM **£19.00** + VAT

BATTERIES

FITTED FROM **£20.00** + VAT

- ★ All makes serviced
- ★ Latest diagnostic equipment
- ★ Air conditioning, re-gas & service
- ★ Courtesy cars available
- ★ Collect & delivery service
- ★ All vehicles valeted after service
- ★ Franchise qualified technicians

A5 WATLING STREET, NR TOWCESTER NN12 6LQ

SALES: MOT'S : SERVICING : COURTESY CAR

01327 811110

WWW.A5CARSALES.CO.UK

www.newmanandreidy@co.uk

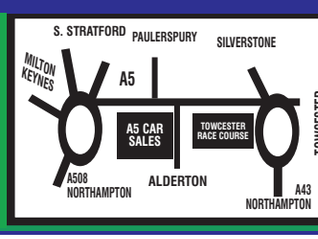

OPEN 7 DAYS

Mon-Fri 9am-6pm
Sat 9am-5pm
Sun 10am-3.30pm

The Old Fire Station, Stratford Road, Wolverton, Milton Keynes MK12 5LX

SaxonBridge.com

We Accept ALL Major Credit Cards

We also have 2 Compounds of over 3 Acres

CAR SALES

call now

01908 311886

e:sales@saxonbridge.com

SERVICE CENTRE

call now

01908 322400

e:service@saxonbridge.com

AND NOW practical CAR & VAN RENTAL

call now

01908 277146

e:practical@saxonbridge.com

Motability

A brand new Megane Expression with nil advance payment

Worry-free means everything is included for peace of mind

- Use your mobility allowance
- Breakdown recovery
- Road tax and insurance
- Servicing and maintenance
- 60,000 mileage allowance
- Specialist advice

Motability

www.motability.co.uk

Not sure if you qualify for a Motability car? Call 0800 953 4002

Megane Expression 1.6 5dr 100ps

• Air Conditioning • Front Fog Lights • Electric Front & Rear Windows

Vehicles must be registered by 30/6/11

ALLEN RENAULT NORTHAMPTON

FAIRGROUND WAY, RIVERSIDE RETAIL PARK, NORTHAMPTON NN3 9HU

TELEPHONE: 01604 417 500 WWW.ALLENRENAULT.COM

Motability

RENAULT

Summer Savings From Allen Nissan

MICRA ACENTA 1.2 5 Door

Climate Control
Alloy Wheels
Cruise Control
ESP

List Price £10,850

OUR PRICE

£9995

SAVE £855

JUKE ACENTA 1.6 3 Door

Bluetooth Phone Integration
Cruise Control
Climate Control
MP3
17" Alloy Wheels
Front Fog Lamps

List Price £14,395

OUR PRICE

£13,395

SAVE £1000

Allen Nissan Fairground Way, Riverside Park, Northampton NN3 9HU.

Tel: 01604 417 555 **www.allennissan.com**

SHIFT_the way you move NISSAN

Important Information: Retail sales only. Finance subject to status. Guarantees may be required. Pictures for illustration purposes only. Vehicles must be registered by June 30th 2011

WE WILL NOT BE BEATEN ON QUALITY, VALUE OR SERVICE...

...whatever your budget we have the perfect used car for you

Executive Luxury for - £10995!

05 05 Jaguar XJ Diesel Leather, Sat Nav and Heated Seats

09 59 Vauxhall Astra 1.6T - £9995!

Silver Lightening Met, Sport Seats, Extension Pack, 180bhp with only 7,900 Miles

94 N Mazda MX-5 1.6i Monaco, metallic green, lovely car that has been cherished by it's previous owner and is a brilliant example of one of these classic sports cars! Bargain at £2495

06 55 Peugeot 206 GTi 180, Metallic Black with Black Alloy Wheels, Recarro Seats, Air Con, Remote Locking, Lovely Sports Spec, 48400 Miles £4995

Mercedes Benz SLK 230 Convertible, metallic silver, automatic, full 2 tone leather interior, black/red, fully electric convertible roof, 65000 miles, fantastic condition £4995

04 54 Mini Cooper 1.6i, black eye purple, half leather interior, air conditioning, white roof, white wheels, white mirrors, 73000 miles £5495

05 05 Volkswagen Golf 2.0 SDi S, 5 door, Diesel, Electric Windows, Electric Mirrors, Remote Central Locking, 72500 Miles £5495

03 53 Mercedes C200 Estate, Automatic, Metallic Silver, Full Black Leather Interior, Air Con, Remote Central Locking, 84,668 Miles £5495

09 09 Toyota Aygo 1.0 VVT-i Black, 3 dr, Alloys, Electric Windows, Remote Locking, Half Leather ...£20 per year tax! 6000 miles £6495

07 57 Ford Focus 1.8 Zetec 5dr, Machine Silver Metallic, Sports Seats, Alloys, Air Con, Heated Front Screen, Remote Locking, only 24371 Miles £6495

06 56 Volkswagen Golf 1.9TDi Sport, 5 dr, Midnight Black Metallic, Air Con, Alloys, Sports Seats, Remote Locking, Heated Electric Door Mirrors £5995

09 09 Vauxhall Corsa 1.2 SXi 3dr, Star Silver Metallic, Air Con, Alloys, Electric Windows, Remote Locking, Electric Mirrors, 17500 miles £6495

07 56 Honda CR-V 2.2 i-CDTi Sport, Metallic Black, ABS, Alloys, Cruise Control, Electric Sunroof, Radio / CD Player, Air Con £7495

05 05 Volkswagen Beetle Convertible 1.6, Metallic Blue, Fully Electric Roof, Remote Central Locking, ABS, Power Steering, 46574 Miles £7995

06 56 Mazda MX-5 2.0i Convertible, metallic silver, full Mazda service history, 2 owners from new, immaculate car that has been cherished throughout it's life, 15000 miles only £7995

07 07 Volkswagen Passat 2.0TDi SE Saloon, Metallic Silver, Air Con, Reverse Parking Sensors, Remote Locking, Auto Handbrake, 50500 Miles £8495

07 07 Jaguar X-Type 2.0D SE Estate, Metallic Black, Manual, Full Light Grey Leather Interior, Touch Screen Sat Nav, Heated Seats, Climate Control, 61110 Miles £8995

07 57 Audi A3 1.9 TDi Sport, 5 door, Sky Blue Metallic, Alloys, Air Con, ABS, PAS, Remote Central Locking, 40550 Miles £10495

07 57 Volvo C30 2.0D SE Sport, Gun Metal Grey, 18" Alloys, Full Black Leather Interior, Heated Front Seats, Air Con, Remote Locking, 53500 Miles £10495

03 03 Porsche Boxter 2.7, Metallic Silver, ABS, Sports Seats, Leather Interior, Air Conditioning, Alloys, Fully Electric Convertible Roof, 41900 Miles £10995

08 57 Saab 9-3 TiD Vector Sport Estate, Snow Silver Met, Bluetooth, Cruise, Leather Interior, Heated Elec Door Mirrors, Sports Seats, Traction Control, 45339 Miles £10995

99 V Porsche 911 3.4 996 Coupe, Metallic Blue, Sat Nav, Leather Seats, Extended Leather Interior, Phone Prep, Alcantara Roof Lining, Heated Seats, 69,500 Miles £12995

08 08 Hyundai Santa Fe 2.2 CRTD GSI 7 Seats, Diesel, Manual, Air Con, Remote Locking, Electric Mirrors, 2 extra folding seats in the rear, 33000 Miles £12995

07 57 BMW 320i SE Coupe, Montego Blue Metallic, Full Beige Leather Interior, 18" Alloys, Rear Parking Sensors, Climate Control, 36428 Miles £13995

08 58 Audi A3 1.6i Sportback S-Line, Ice Silver Metallic, Xenon Headlights, Privacy Glass, Day Time Running Lights, Alloys, 11500 Miles £13995

07 07 Audi TT 3.2 V6 Quattro, Metallic Silver, Fine Nappa Leather, Fox Red Leather Sports Seats, Heated Seats, 18" Alloys, Call for full spec, 49000 Miles £14995

06 56 BMW Z4 3.0si Sport, Convertible, Metallic Silver, Full Black Leather Interior, Multi Stage Heated Seats, Multi Function Steering Wheel, 34909 Miles £14995

08 08 Landrover Freelander 2.2 Td4 HSE, Gun Metal Grey Metallic, Sat Nav, Alpine Sound System, Full Leather Interior with Heated seats £18995

06 56 BMW Z4M 3.2 Convertible, Interlagos Blue, Black Leather Interior, Sat Nav, Heated Seats, priced at £46,000 new, it has now done under 7,000 Miles £19995

08 57 Volkswagen Touareg 3.0 V6 TDi SE, Metallic Black, Full Leather Interior, Heated Seats, Sat Nav, Parking Sensors, Privacy Glass, CD Changer, Climate Control, 47500 Miles £19995

08 08 Audi A5 Coupe 3.0TDi Quattro, Manual, Phantom Black Metallic, Massive spec- please call for details as there are too many to list. 46700 Miles £21995

06 56 Audi Q7 3.0TDi Quattro S Line Auto, Gun Metal Metallic, MASSIVE SPEC- CALL FOR DETAILS, invludes 21" wheels, nav, leather, heated seats, 34000 Miles £24995

06 56 BMW M6 Coupe 5.0 V10, Indianapolis Red, Silverstone Extended Merino Leather, TV Function, Sat Nav, Bluetooth, 63000 Miles £24995

07 57 Audi Q7 3.0 TDi Quattro S Line, Phantom Black Pearl Effect, Black Leather / Alcantara Interior, big spec call for details, 46,000 Miles £25495

07 57 BMW X5 3.0D SE, Black Sapphire Metallic, Heated Memory Black Leather Seats, Sat Nav, Reverse Parking Camera, HUGE spec, please call for details, 59,000 Miles £27995

08 08 BMW M3 Coupe 4.0 V8, Alpine White Metallic, Manual, Black Novillo Leather, Heated seats, CD Changer, Factory Fit Sat Nav, Bluetooth 19" Double Spoke Black Alloys, 35000 Miles £29995

Good range of budget part exchanges also available Please call for full details..!

Senior Cars

Riverside, Rockingham Road, Market Harborough LE16 7PT

Tel: 08430 220099

www.seniorcars.co.uk sales@seniorcars.co.uk

Open Monday - Saturday 9am-6pm Sunday 10am-3pm

Senior Cars warranties provided on all listed vehicles - includes parts & labour.
Part exchanges welcome.
Finance available on all cars subject to status.
Full state of the art workshop facilities available

ŠKODA

Simply Clever.

Progress Škoda
Cutting the cost of motoring!

Less is more. Pay only 5% VAT.* Ask us how!

3 Years FREE Servicing
With Škoda Solutions†

Škoda SE Plus Special Editions

Extra Spec & SAVE UP TO £1,455

25% Off
The Brand New Škoda Octavia 1.6 MPi

From just **£10,995**
Saving you **£3,765**

PLUS FREE SPEC UPGRADE
Ask for details

From Monte Carlo to Northampton!

Skoda Fabia Monte Carlo

- Air Conditioning
- ABS with EBD • Alloy Wheels
- CD/MP3 Player • Climate Control
- Power Steering • Electric Windows
- Driver & Passenger Airbags

Developed to celebrate 100 years of the Monte Carlo rally this exciting special edition Fabia ticks all the right boxes. Available with both petrol and diesel engines using the latest technology this striking new model is now in our showrooms.

RESS • STOP PRESS • STOP PRESS • STOP PRESS • STOP PRESS • STOP PRESS • STOP PRESS • STOP PRESS • STOP PRESS

SAVE THOUSANDS ON DELIVERY MILEAGE OCTAVIA AND SUPERB MODELS – (LIMITED STOCKS)

Discount Servicing
Collection & delivery for Skoda servicing. Just Ask.

Half Price MOT Tests
Ask us how.

Text, **Skoda** to **65654**
for our full range of stock.

Part of the Progress Family

Also at Letchworth & Bedford

Bedford Road, Northampton NN1 5NS
0843 320 6470
Email: info@progressskoda.co.uk

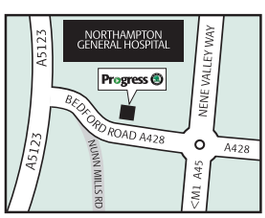

www.progress.skoda.co.uk

Skoda range fuel consumption in mpg (L/100 km), urban 6.0 (47.1) - 14.9 (19.0), extra urban 3.8 (74.3) - 9.4 (30.1), combined 4.7 (60.1) - 11.4 (24.8) the official co2 emission is 122-274 g/km.
Cars shown for illustration purposes only. Finance subject to status. †Except Octavia MPi. Servicing is 3 years or 30,000 miles, whichever comes first. Full details available on request. *Selected new models across the range.

"Come & drive the entire range of fantastic vehicles"

MITSUBISHI RIDE & DRIVE EVENT

17TH - 20TH JUNE ONLY

HURRY 4 DAYS ONLY!

ALL NEW MITSUBISHI'S AT COST PRICE

0% TYPICAL APR FINANCE

FREE 3 YEARS SERVICING WORTH UP TO £750

FREE 3 YEARS WARRANTY

FREE SUPAGARD PAINT PROTECTION WORTH UP TO £354

FREE GAP INSURANCE WORTH UP TO £395

Newman & Reidy

01604 811199

www.newmanandreidy.mitsubishi-cars.co.uk

120 Main Road, (A4500) Earls Barton, Northamptonshire NN6 0HL

*Subject to Status

Finance Example 1Colt CZ1 3dr Cash price £8779,39 150% Deposit £4389.70 | Balance £4387.69 | Payable over 12 installments of £365.64 | Interest charges £0.0 | TAP £8779.39 0% APR

MITSUBISHI

10th – 13th June USED CAR EVENT

100's of cars to choose from

Newman & Reidy

£500 CASHBACK ON EVERY CAR

FREE MOT'S FOR LIFE! *

Star Car

11 60 **Mitsubishi Lancer 2.0 Di Juro 5 dr,** lightning blue, fantastic specification with matching black leather, sat nav, reversing camera, bluetooth, alloy wheels, air conditioning, excellent fuel economy and performance, our own demonstrator with very low mileage, fantastic saving on new price.....£14695

Economical

05 54 **Fiat Panda 1.2 Dynamic 5 Dr**, Chilli Red, Lovely Economical Run Around.....£3295
04 04 **Smart City Passion Automatic 3 dr,** Silver / black, supplied by us, lovely condition £3695
05 05 **Renault Clio 1.1 Dynamique 3dr,** star silver, ideal first time buy £3995
05 05 **Nissan Micra 1.2 S 5 Dr Automatic,** Blue, Supplied By Us And Lovely Condition £4195
06 56 **Fiat Grande Punto 1.2 Dynamique 5DR,** Tonic Blue, Alloys , Immaculate £4595
07 57 **Suzuki Swift 1.5 Glx vvts 3dr,** stone grey.....Thank You SOLD
08 58 **Citroen C1 Rhythm 1.0 3dr,** Black, a lovely ideal first time buy, low insurance.....£5595
08 08 **Mitsubishi Colt CZ2 1.3 3Dr,** Atlantis blue, lovely car, alloys, aircon.....£4995
10 59 **Mitsubishi Colt 1.1 CZ1 3DR,** Atlantis Blue, Low Insurance and Excellent Economy £5995
08 08 **Fiat Grande Punto 1.4 Eleganza 3Dr,** Agean Blue, fantastic spec with climate control, low mileage & lovely £5695
05 05 **MINI Cooper,** Tanzanite Blue/White roof, stripes.....£6195

Medium Family Cars

03 03 **Seat Leon T Cupra 20v 5dr,** Steel Grey, Fantastic Drivers Car & Lovely.....£4395
08 08 **Mazda 3 Sport 1.6 5dr,** Colorado Red, Full Service History, Immaculate.....£6995
05 54 **Toyota Corolla T3 1.6 VVTI**, 5 dr, Slate Grey, Lovely Looking Car £4695
03 53 **Honda Civic 1.4 S 3DR,** Colorado Red, Very Clean & Tidy, Low Insurance Group £2695
04 04 **Vauxhall Meriva 1.8 Enjoy 5dr,** burgundy red, aircon, cd, electric windows.....£3195
05 55 **Ford Fusion 2 1.4 Automatic,** Machine Silver, Low Mileage & Immaculate.....£3995
05 55 **Vauxhall Astra 1.4 Active 5DR,** Steel Grey, Alloys, Aircon, Lovely Condition & Low Mileage £4595
06 06 **Vauxhall Meriva 1.6 Active 5DR,** Panther Black, alloys .....Thank You SOLD
05 55 **Vauxhall Astra 1.6 Life,** Midnight Blue, Low Mileage.....Thank You SOLD
07 07 **Ford Focus 1.6 Lx Tdci 5 Dr**, Tonic Blue, Excellent Fuel Economy.....£5495
07 07 **Ford Focus 1.6 Zetec Climate Automatic 5 Dr,** Aquarius Blue.....£5795
08 08 **Peugeot 207 1.6 Sport 3dr,** Electric Blue, Low Mileage & Immaculate £6495
08 08 **Vauxhall Astra 1.6 Life 5Dr** Ultra Blue lovely low mileage car £5995
07 07 **Ford Fusion + 1.6tdci 5 Dr,** Panther Black, Alloys Cd & Aircon, Immaculate £6495
04 04 **VW Golf 2.0 GT tdi 5 dr,** ultra blue, excellent economy & performance, supplied by ourselves £6695
04 54 **Audi 2.0TDI S-Line 3 Dr Automatic** Carmine Red, Stunning car.....£7495

Mitsubishi

08 08 **Mitsubishi Colt CZ2 3 Dr,** Atlantis Blue, lovely condition.....£4995
08 08 **Mitsubishi Colt 1.5 Turbo CZC Convertible,** Lightning Blue, lovely car for the summer.....£7695
03 53 **Shogun Elegance 3.2LWB Auto** Silver Stunning car.....£8595
11 60 **Colt 1.3 CZ2 Cleartec 3Dr** Lunar Silver.....£9995
11 60 **Lancer Juro 2.0Di-D** Lightening Blue Black Leather, Sat Nav.....£14695
07 07 **Mitsubishi Outlander 2.0 Di-D Elegance 5dr 7 Seat,** Silver, extras include black leather trim, immaculate & low mileage £14995
11 60 **ASX 2 1.6 Amethyst,** Black, our own demonstrator £14995

4x4

04 54 **Hyundai Santa Fe 2.4 GSI 5dr,** Rosso red metallic, fantastic value for money at £3995
03 52 **Nissan X-Trail 2.0 sport 5dr,** tanzanite blue, a clean example of this popular nissan.....£4595
03 53 **Nissan Terrano 2.7 SE LWB,** Silver, Great for the Family & 4 Wheel Drive too.....£4995
03 53 **Mitsubishi Shogun Elegance 3.2LWB Auto** Silver Stunning car.....£8595
02 02 **Range Rover 4.4 V8 HSE Automatic 5dr,** Willow Green .....Thank You SOLD
03 53 **Toyota Landcruiser IC 2 8-seat d-4d 3.0 5dr,** silver, great looking vehicle with plenty of room for the family £9995
07 57 **Nissan Navara Double Cab Pick Up,** Panther Black, roll top cover, leather seats, immaculate .....£15995 + VAT

Larger Family Cars

05 05 **Honda Accord 2.2 I-CTDI Estate,** star silver, fantastic spec graet performance & economy. full service history £4495
05 05 **Vauxhall Vectra 1.8 Sxi 5 Dr,** Stone Grey, Good Spec, Clean & Tidy £3495
04 54 **Fiat Ulysse 2.0 Eleganza Auto,** Steel Grey, plenty of room for the family.....£3995
04 04 **Ford C-Max 2.0 TDCi Zetec,** Ink Blue, Lots of extras inc Black Leather Interior, Heated Seats, Immaculate .....Thank You SOLD
07 07 **Vauxhall Vectra 2.2 Elite Auto,** Star Silver, excellent spec.....£5495
06 56 **Vauxhall Zafira 2.2 Club Automatic,** Grey, 7 Seats £5595
08 08 **Ford Mondeo (New Shape) 2.0 Edge 5 Dr,** Stardust Silver, Low Mileage, Good Spec £8695
08 57 **Vauxhall Zafira 1.9 Cdti Elite,** White Gold, Fantastic Spec With Leather Seats, Loads Of Room, 7 Seats....£7995
07 07 **Honda Accord I-CDTI EX 2.2 Diesel Estate,** Sea Grey, Fantastic Spec with Leather Trim, 1 Owner, Full Service History.....£7995
08 08 **Skoda Octavia 2.0 TDI PD (140ps) Elegance 5Dr,** Cappuccino. £8595
08 58 **Ford Mondeo (New Shape) 2.0 Tdci 140 Zetec 5 Dr,** Stardust Silver, Fantastic Spec £8995
07 07 **Ford S-Max 1.8 TDCi Zetec 7 Seat,** colorado red, 1 owner, full service history, ideal family car £9595

Diesels

04 04 **Kia Sedona 2.9 crdi I Automatic,** sea blue, a great 7 seat people carrier that represents excellent value for money.....£3995
04 04 **VW Golf 2.0 GT TDI 5 dr,** ultra blue, excellent economy & performance, supplied by ourselves £6695
05 05 **Honda Accord 2.2 I-CTDI Estate,** star silver, fantastic spec graet performance & economy. full service history £4495
04 04 **Ford C-Max 2.0 TDCi Zetec,** Ink Blue, Lots of extras inc Black Leather Interior, Heated Seats, Immaculate .....Thank You SOLD
03 53 **Nissan Terrano 2.7 SE LWB,** Silver, Great for the Family & 4 Wheel Drive too.....£4995
07 07 **Ford Focus 1.6 Lx Tdci 5 Dr,** Tonic Blue, Excellent Fuel Economy.....£5495
05 05 **Alfa Romeo GT 1.9 JTD 2 Dr Coupe,** Burgundy Red, a lovely example, fantastic fuel ecomony and great looks £5995
07 07 **Ford Fusion + 1.6tdci 5 Dr,** Panther Black, Alloys Cd & Aircon, Immaculate £6495
04 54 **Audi 2.0 TDI S-Line 3dr Automatic,** Carmine Red, stunning car £7495
07 07 **Honda Accord I-CDTI EX 2.2 Diesel Estate,** Sea Grey, Fantastic Spec with Leather Trim, 1 Owner, Full Service History.....£7995
03 53 **Mitsubishi Shogun Elegance 3.2LWB Auto** Silver Stunning car.....£8595
08 08 **Skoda Octavia 2.0TDI PD (140ps) Elegance 5Dr,** Cappuccino. Low mileage & immaculate £8595
08 58 **Ford Mondeo (New Shape) 2.0 Tdci 140 Zetec 5 Dr,** Stardust Silver, Fantastic Spec £8995
07 07 **Ford S-Max 1.8 TDCi Zetec 7 Seat,** Colorado Red, 1 Owner, Full Service History, Ideal Family Car.....£9595
11 60 **Lancer Juro 2.0 Di-D** Lightning Blue Black Leather, Sat Nav.....£14695

Automatics

04 54 **Audi A4 T Sport 1.8 Auto Convertible,** Ebony Black, lovely condition and ready for the Summer.....£8995
05 55 **Ford Fusion 2 1.4 Automatic,** Machine Silver, Low Mileage & Immaculate.....£3995
04 54 **Fiat Ulysse 2.0 Eleganza Auto,** Steel Grey, plenty of room for the family.....£3995
04 04 **Kia Sedona 2.9 crdi I Automatic,** sea blue, a great 7 seat people carrier that represents excellent value for money.....£3995
07 07 **Vauxhall Vectra 2.2 Elite Auto,** Star Silver, excellent spec.....£5495
07 07 **Ford Focus 1.6 zetec climate automatic 5dr,** aquarius blue.....£5795
05 05 **Kia Sportage Xs Crdi Automatic 5 Dr,** Silver, Extras Include Leather Trim.....£7395
04 54 **Audi 2.0TDI S-Line 3 Dr Automatic** Carmine Red, Stunning car.....£7995
03 53 **Mitsubishi Shogun Elegance 3.2LWB Auto** Silver Stunning car.....£8595
02 02 **Range Rover 4.4 V8 HSE Automatic 5dr,** Willow Green .....Thank You SOLD

7 Seaters, Estates & People Carriers

05 05 **Honda Accord 2.2 I-CTDI Estate,** star silver, fantastic spec graet performance & economy. full service history £4495
04 04 **Kia Sedona 2.9 crdi I Automatic,** sea blue, a great 7 seat people carrier that represents excellent value for money.....£3995
04 54 **Fiat Ulysse 2.0 Eleganza Auto,** Steel Grey, plenty of room for the family.....£4295
03 53 **Nissan Terrano 2.7 SE LWB,** Silver, Great for the Family & 4 Wheel Drive too.....£4995
06 06 **Vauxhall Meriva 1.6 Active 5dr,** Panther Black, alloys, immaculate.....Thank You SOLD
06 56 **Vauxhall Zafira 2.2 Club Automatic,** Grey, 7 Seats £5595
07 07 **Honda Accord I-CDTI EX 2.2 Diesel Estate,** Sea Grey, Fantastic Spec with Leather Trim, 1 Owner, Full Service History.....£7995
08 57 **Vauxhall Zafira 1.9 Cdti Elite,** White Gold, Fantastic Spec With Leather Seats, Loads Of Room, 7 Seats....£7995
07 07 **Ford S-Max 1.8 TDCi Zetec 7 Seat,** Colorado Red, 1 Owner, Full Service History, Ideal Family Car.....£9595

Sports & Convertibles

04 54 **Audi A4 t Sport 1.8 Auto Convertible,** Ebony Black, Lovely Condition and ready for the Summer.....£8995
04 04 **MG ZR 160 1.8 3 dr,** Steel Grey, A Lovely Sporty MG, Alloys, Aircon, Rear Spoiler.....£3595
01 Y **BMW Z3 3.0 Roadster,** Azure Blue, Lovely Condition, Saddle Leather & Optional Hard Top, A Great Drive at a Sensible Price £5495
02 02 **Mercedes SLK 230 Kompressor Elegance 2.3 Convertible,** Tanzanite Blue/Magnolia Leather, Lovely Car..£5995
08 08 **Peugeot 207 1.6 Sport 3dr,** Electric Blue, Low Mileage & Immaculate £6495
05 05 **Alfa Romeo Gt 1.9 Jtd 2dr Coupe,** Burgundy Red, Supplied By Us, Lovely Condition £5995
01 51 **BMW Z3 1.9 Roadster Convertible,** Black with magnolia leather, excellent condition inside & out.....£5695
05 05 **MINI Cooper Tanzanite,** blue/white roof & stripes.....£6195
08 08 **Mitsubishi Colt 1.5 Turbo CZC Convertible,** Lightning Blue, lovely car for the summer.....£7695
08 08 **Peugeot 207 CC 1.6 Sport Automatic Convertible,** neysha blue, stunning looking vehicle, low mileage £8795
05 05 **Mini Cooper S 1.6 3dr,** slate grey with matching viper stripes, leather trim, immaculate condition.....£8295

Demonstrator Selection

11 60 **Mitsubishi ASX 2 1.6 Cleartec,** Amethyst Black £14995
11 60 **Mitsubishi Outlander GX2 2.2 DI-D,** Cool Silver.....£19995
11 60 **Mitsubishi Lancer 2.0 DI Juro 5Dr,** Lightning Blue, sat nav, leather, alloys.....£14695
11 60 **Mitsubishi Colt 1.3 Cleartec CZ2 3Dr,** Lunar Silver.....£9995

Part Exs To Clear

98 S **Vauxhall Astra 1.6 Club Estate,** Autumn Green .....Thank You SOLD
00 W **Vauxhall Corsa 1.2 16v Cub 5dr,** ultra blue, lots of service history, very clean £1295

COMMERCIALS

06 06 **Renault Kangoo 1.5 TD SL 19DCI 80+ Heavy Duty PV,** with air con, white, FSH .....£3295 + VAT
07 07 **VW Caddy C20 SDI Panel Van.** White. 1 owner low mileage .....£5395 + VAT
09 09 **Ford Transit Connect T230 LWB,** ink blue, side loading door, ply lined, low miles.....£7495 + VAT
09 09 **VW Caddy 1.9 TDI LWB Maxi Van,** White, side loading door, remote locking.....£8795 + VAT
08 08 **Ford Transit 280SWB LR 110ps Panel Van** White Low mileage 1 owner .....£7995 + VAT
08 08 **Vauxhall Vivaro 2.9 CDTI LWB High Roof 2.5 Diesel,** white, ply lined and great condition ..... £8295 + vat
07 07 **LDV Maxus** with brand new & unused 3 berth PJB Conversion (price new over £32,000) £21150

HURRY 4 DAYS ONLY!

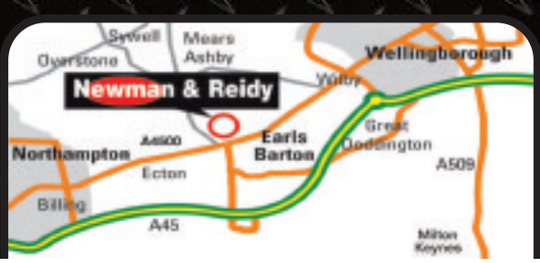

120 Main Road, Earls Barton, NN6 0HL

01604 811199

see all our stock @ www.newmanandreidy.co.uk or www.a5carsales.co.uk

* Subject to Status I * Whilst you own the car

WOOTTON TYRES & EXHAUSTS

NEW TYRES FROM £18.99

ALL PRICES INCLUDE VAT, FITTING, VALVE & BALANCE

100'S IN STOCK WHILE-U-WAIT
DUNLOP, MICHELIN, GOODYEAR ALL LEADING BRANDS

WHEEL ALIGNMENT

PROFESSIONALLY FITTED & BALANCED

STAR BUYS

165X13 KUMHO £28.95 all in
155X13 KUMHO £24.95 all in

DISCOUNT EXHAUST CENTRE

probably the best prices in town

- FULL & PART SYSTEMS FITTED
- 2 YEARS WARRANTY
- LARGE STOCKS HELD

Unit 9, Wootton Trading Estate www.thetyrecentre.com

tel: 01604 660644

Est 1996

Danetre Vauxhall

Largest Selection of Used Vauxhall's in the County

USED CAR STOCK CLEARANCE

USED OFFER
TOYOTA COROLLA
1.6 T3 COLOUR
5 DOORS
36311 MILES
40.4 MPG
£5499

USED OFFER
VAUXHALL ASTRA
1.6 BREEZE
5 DOORS
14864 MILES
43.5 MPG
£7999

USED OFFER
VAUXHALL CORSA
1.3 DESIGN
3 DOORS
26311 MILES
58.9 MPG
£6999

USED OFFER
VAUXHALL INSIGNIA
1.8 EXCLUSIV
5 DOORS
32597 MILES
36.2 MPG
£9999

USED OFFER
VAUXHALL CORSA
1.4 SRI A/C
5 DOORS
13239 MILES
51.4 MPG
£9499

USED OFFER
VAUXHALL ASTRA
1.6 SRI NEW
5 DOORS
23609 MILES
44.8 MPG
£9999

USED OFFER
VAUXHALL ZAFIRA
1.9 EXCLUSIV
5 DOORS
9313 MILES
47.1 MPG
£12499

USED OFFER
VAUXHALL ASTRA
1.6 SRI
3 DOORS
8523 MILES
43.5 MPG
£9999

USED OFFER
VAUXHALL CORSA
1.2 ENERGY
3 DOORS
2000 MILES
53.3 MPG
£8699

USED OFFER
VAUXHALL AGILA
1.2 DESIGN
5 DOORS
2000 MILES
51.4 MPG
£8899

USED OFFER
VAUXHALL ASTRA
1.6 SRI
3 DOORS
4000 MILES
45.6 MPG
£11990

USED OFFER
HONDA CIVIC
1.8 SE I-VTEC
5 DOORS
31557 MILES
44.1 MPG
£7499

USED OFFER
VAUXHALL ASTRA
1.6 S
5 DOORS
6879 MILES
44.8 MPG
£11499

USED OFFER
VAUXHALL CORSA
1.3 ACTIVE
3 DOORS
11711 MILES
62.8 MPG
£7999

USED OFFER
VAUXHALL MERIVA
1.4 SE
5 DOORS
13198 MILES
46.3 MPG
£10999

USED OFFER
VAUXHALL ASTRA
1.6 DESIGN 16V
5 DOORS
29232 MILES
41.5 MPG
£5489

USED OFFER
VAUXHALL CORSA
1.4 SXI A/C
5 DOORS
9675 MILES
45.6 MPG
£6999

USED OFFER
VAUXHALL INSIGNIA
2.0 EXCLUSIV
5 DOORS
19000 MILES
48.7 MPG
£11996

USED OFFER
VAUXHALL ASTRA
1.6 SE
5 DOORS
10121 MILES
44.8 MPG
£12490

USED OFFER
VAUXHALL CORSA
1.3 DESIGN
5 DOORS
36800 MILES
58.9 MPG
£8190

With over 250 cars in group stock

Danetre Vauxhall - West March Daventry NN11 4SA

0845 4215030 www.danetregarage.co.uk

Where cars cost less

Allen Renault & Nissan

USED CARS | STAR BUYS | OUR SERVICES | CONTACT US

05 05 Skoda Fabia
1.2 12v Ambiente 5dr

• PAS • CD
• Air Con

£4290

08 08 Renault Clio
1.2 Dynamique Turbo

• Air Con
• CD • Alloys

£5695

07 57 Vauxhall Zafira
Life

• Air Con
• Alloys • CD

£5695

UNDER £6000

55	Peugeot 407 1.6 Hdi 110 Se 5dr Silver	£3,000
08	Chevrolet Lacetti 1.6 Sx 5dr Blue	£3,695
05	Skoda Fabia 1.2 12v Ambiente 5dr 64hp Red	£4,295
08	Renault Clio Extreme Silver	£4,695
08	Renault Clio 1.2 Campus 3dr 8v Silver	£4,995
08	Renault Kangoo Authentique Red	£5,290
08	Volkswagen Fox 1.4 Urban Fox 3dr Black	£5,295
08	Fiat Punto Dynamic Blue	£5,490
57	Nissan Micra 1.2 Visia 5dr Black	£5,490
57	Nissan Micra 1.2 Visia 5dr Black	£5,490
58	Citroen C1 1.0i Rhythm 5dr Grey	£5,590
57	Vauxhall Zafira Life Black	£5,695
08	Renault Clio 1.2 Dynamique Turbo 100 Black	£5,695
57	Nissan Micra 1.2 Acenta 3dr Black	£5,790
08	Nissan Note 1.4 Acenta 5dr Silver	£5,790
57	Nissan Micra 1.2 Acenta 3dr Black	£5,790
08	Nissan Note 1.4 Acenta 5dr Silver	£5,790
58	Vauxhall Vectra 1.8i Vvt Life 5dr Blue	£5,990
07	Suzuki Sx4 1.6 Gl 5dr Blue	£5,990
58	Citroen C3 Rhythm 8v Blue	£5,995
57	Citroen Berlingo Multispace 1.6i 16v Desire 5dr Silver	£5,995
53	Volkswagen Golf 1.6 Se Fsi 5dr Green	£5,995
08	Nissan Note 1.4 Acenta R 5dr Red	£5,995
08	Nissan Note 1.4 Acenta 5dr Blue	£5,999

£6000 - £7999

57	Ford Fiesta 1.25 Style 5dr [Climate] White	£6,000
08	Nissan Note 1.4 Acenta 5dr Black	£6,142
06	Ford Focus 1.8 Tdci Ghia 5dr [Euro 4] Sea Grey	£6,290
58	Vauxhall Corsa Sportive Cdti Silver	£6,490
08	Nissan Micra 1.2 Acenta 3dr Blue	£6,490
07	Nissan Note 1.6 Sve Auto 5dr Beige	£6,490
08	Nissan Micra 1.2 Acenta 3dr Blue	£6,490
57	Vauxhall Astra 1.8i Vvt Sri 3dr Silver	£6,611
08	Nissan Note 1.6 Acenta R 5dr Black	£6,990
08	Nissan Note 1.6 Acenta R 5dr Black	£6,990
09	Vauxhall Astra 1.6 Life A/C Silver	£6,995
05	Volkswagen Beetle Cabriolet Grey	£6,995
08	Nissan Micra 1.4 Tekna 3dr Grey	£6,995
58	Toyota Yaris Tr Silver	£6,995
08	Nissan Micra 1.4 Tekna 3dr Grey	£6,995
07	Vauxhall Astra Sri Cdti 100 Silver	£7,290
10	Nissan Micra 1.2 Visia 5dr White	£7,290
10	Nissan Micra 1.2 Visia 5dr White	£7,290
58	Ford Focus 100 1.6 Zetec 5dr Ocean Blue M	£7,395
10	Nissan Micra 1.2 Visia 3dr Silver	£7,490
56	Volkswagen Jetta 1.9 S Tdi Pd 4dr Black	£7,495
09	Ford Focus 1.6 Zetec 5dr 100 Grey	£7,790
09	Ford Focus 1.6 Zetec 5dr 100 Silver	£7,890
11	Renault Clio 5dr 1.2 16v Bizu Extreme Blue	£7,990
11	Renault Clio 5dr 1.2 16v Bizu Mercury	£7,990
11	Renault Clio 5dr 1.2 16v Bizu Mercury	£7,990
11	Renault Clio 5dr 1.2 16v Bizu Mercury	£7,990
11	Renault Clio 5dr 1.2 16v Bizu Extreme Blue	£7,990
11	Renault Clio 5dr 1.2 16v Bizu Oyster Grey	£7,990
10	Nissan Micra N-Tec Black	£7,990
10	Nissan Micra N-Tec Black	£7,990
60	Renault Clio 3dr Hat 1.2 I-Music Sp/Ed Mercury Silver	£7,995
60	Renault Clio 3dr Hat 1.2 I-Music Sp/Ed Mercury	£7,995
60	Renault Clio 3dr Hat 1.2 I-Music Sp/Ed Mercury	£7,995
60	Renault Clio 3dr Hat 1.2 I-Music Sp/Ed Mercury	£7,995
11	Hyundai I10 1.2 Active 5dr Silver	£7,999

£8000 - £11999

08	Toyota Auris 1.6 Vvti Tr 5dr Blue	£8,190
10	Nissan Micra N-Tec Blue	£8,490
10	Nissan Micra N-Tec Blue	£8,490
58	Peugeot 308 S Dt Grey	£8,595
10	Nissan Micra N-Tec Blue	£8,690
10	Nissan Micra N-Tec Blue	£8,690
59	Renault Clio 5dr Hat 1.5 Dci 86 Dynamique Pearl Black	£8,795
58	Ford Fiesta Zetec 68 Tdci Red	£8,990
55	Ford Fiesta Zetec Red	£8,990
10	Renault Megane 1.6 Vvt Dynamique 5dr 110 16v Silver	£8,995
10	Renault Megane 1.6 Vvt Dynamique 5dr Grey	£8,995
56	Volkswagen Golf Gt Tdi 140 Blue	£8,995
09	Nissan Note 1.6 Tekna 5dr Auto Silver	£8,995
09	Nissan Note 1.6 Tekna 5dr Auto Silver	£8,995
10	Fiat Bravo Dynamic 90 Grey	£9,000
09	Skoda Fabia 3 Tdi 105 Grey	£9,290
59	Ford Fiesta Zetec 68 Tdci Blue	£9,690
59	Honda Jazz I-Vtec Ex Black	£9,695
57	Renault Grand Scenic 2.0 Dci Dynamique S 5dr [7 Seats] Black	£9,695
09	Nissan Note 1.5 Dci Tekna 5dr Gold	£9,790
09	Nissan Note 1.5 Dci Tekna 5dr Gold	£9,790
57	Nissan Qashqai 2.0 Dci Acenta 5dr Silver	£9,850
10	Nissan Note 1.4 N-Tec 5dr Silver	£9,950
08	Honda Fr-V 1.8 I-Vtec Se 5dr Grey	£9,990
08	Citroen C4 Grand Picasso 1.6hdi 16v Vtr Plus 5dr Silver	£9,990
60	Renault Clio 3dr Hat 1.5 Dci 86 Dynamique Tomtom Mercury	£9,995
11	Renault Megane 5dr Hat 1.6 100 Bizu Eclipse	£9,995
06	Mercedes-Benz C Class C220 Cdi Classic Se 4dr Auto Blue	£9,995
59	Renault Twingo Renaultsport 133 Blue	£9,995
57	Honda Civic Ex I-Ctdi Silver	£9,995
58	Toyota Auris Tr D-4d Blue	£9,995
10	Nissan Cube 5dr 1.6 Kaizen Pearl White	£9,995
10	Nissan Cube 5dr 1.6 Kaizen Pearl White	£9,995
08	Nissan Qashqai 1.6 Acenta 5dr Beige	£10,100
59	Vauxhall Astra Sri Xp Black	£10,290
08	Seat Altea 1.9 Tdi Stylance 5dr Grey	£10,490
60	Nissan Note 5dr Hat 1.4 16v N-Tec Blade Silver	£10,490
10	Nissan Note 1.5 Dci Tekna 5dr Cafe Late	£10,490
60	Nissan Note 5dr Hat 1.4 16v N-Tec Blade Silver	£10,490
10	Nissan Note 1.5 Dci Tekna 5dr Cafe Late	£10,490
60	Nissan Note 1.4 N-Tec 5dr Silver	£10,990
57	Nissan Qashqai Tekna 2wd Black	£10,990
60	Nissan Note 1.4 N-Tec 5dr Silver	£10,990
57	Nissan Qashqai Tekna 2wd Black	£10,990
59	Renault Grand Scenic 1.5 Dci Dynamique 5dr 106 Black	£10,995
60	Nissan Note 1.5 [90] Dci Acenta 5dr Blade Silver	£11,490
60	Nissan Note 1.5 [90] Dci Acenta 5dr Blade Silver	£11,490
09	Renault Grand Scenic 1.9 Dci Dynamique 5dr 130 Black	£11,595
10	Ford Focus (001) 5 Door Zetec 1.6 Tdci 109ps Ink Blue (Metallic)	£11,795
60	Nissan Note 1.5 Dci N-Tec 5dr Red	£11,795
60	Nissan Note 1.5 Dci N-Tec 5dr Red	£11,795
08	Nissan Qashqai 1.6 Acenta 5dr Blue	£11,990

OVER £12000

57	Nissan Qashqai 2.0 Dci Acenta 5dr 2wd Silver	£12,295
57	Nissan Qashqai 2.0 Dci Acenta 5dr 2wd Silver	£12,295
60	Renault Megane 5dr Hat 1.5 Dci 106 Dynq Tomtom Oyster Grey	£12,795
60	Ford Focus 1.6 Tdci Zetec S 5dr [110] [Dpf] Silver	£12,995
08	Nissan Qashqai 1.5 Dci Acenta 5dr 2wd Black	£12,995
60	Nissan Juke 1.6 Acenta 5dr [Sport Pack] Grey	£13,290
60	Nissan Juke 1.6 Acenta 5dr [Sport Pack] Grey	£13,290
10	Renault Scenic 5dr 1.9 Dci 130 Dynamique Tomtom Ruby	£13,295
60	Renault Wind 1.6 Vvt Collection 2dr Pearl Black	£13,990
60	Renault Laguna 5dr Hat 2.0 Dci 150 Fap Eco2 Dytm Eclipse	£13,995
08	Mitsubishi Outlander 2.2 Di-Dc Diamond 5dr Black	£13,995
58	Nissan Qashqai 2.0 Tekna 5dr Silver	£13,995
09	Volvo V50 D5 Se Sport 5dr Geartronic Blue	£14,995
07	Honda Cr-V 2.0 I-Vtec Ex 5dr Auto Grey	£16,995
58	Toyota Rav4 Sr180 D-4d Black	£17,995
60	Nissan Qashqai+2 1.5 Dci N-Tec 5dr Black	£19,695
60	Nissan Qashqai+2 1.5 Dci N-Tec 5dr Black	£19,695
59	Nissan Pathfinder 2.5 Dci Tekna 5dr Auto Blue	£19,795
59	Nissan Pathfinder 2.5 Dci Tekna 5dr Auto Blue	£19,795
59	Nissan Pathfinder 2.5 Dci Tekna 5dr Auto Black	£19,995
60	Nissan Qashqai+2 5dr Hat 2.0dci N-Tec Nightshade	£20,995
60	Nissan Qashqai+2 5dr Hat 2.0dci N-Tec Nightshade	£20,995
59	Nissan Pathfinder 2.5 Dci Tekna 5dr Auto Blue	£22,995
59	Nissan Pathfinder 2.5 Dci Tekna 5dr Auto Blue	£22,995

OVER 1000 USED CARS IN GROUP STOCK

ANY MAKE OR MODEL TAKEN IN PART EXCHANGE

WE CAN ARRANGE YOUR FINANCE FOR YOU

CAN'T GET FINANCE? WE CAN HELP

CARS SERVICED AND CHECKED BEFORE SALE

PRICE WATCH ENSURES YEAR ROUND LOW PRICES

ALLEN RENAULT
Tel: 0800 1777 134
www.allenrenault.com

ALLEN NISSAN
Tel: 0800 1777 134
www.allennissan.com

Fairground Way, Riverside Park, Northampton NN3 9HU

RENAULT

NISSAN

Independent Jaguar Specialists, Milton Keynes

Up to 50% Saving on Dealer Pricing

Jaguar Master Technician. Latest Diagnostic Equipment.Local Collection & Delivery
We are ATA (Automotive Technician Accreditation) accredited.

114 Tanners Drive, Blakelands, MK14 5BP
W: www.eandeservices.co.uk **E:** info@eandeservices.co.uk **T:** 01908 218875

E&E services mk ltd

A 2 B CAR SALES

V	**Saab 93 SE Auto,** turbo convertible, yellow, 1 owner, FSH	£2,795
03	**Ford Focus 2.0 Ghia,** MoT & taxed	£2,495
X	**Citroen Picasso SX,** met blue, full MoT, 73,000 miles	£1,995
02	**Vauxhall Vectra,** 57,000 miles, FSH, full MoT & taxed	£1,795
Y	**Vauxhall Astra Estate,** full MoT, white/blue	£1,695
X	**Nissan Micra Sport 1.0,** full mot, 6 months tax	£1,695
R	**Seat Alhambra,** 7 seater	£1,495
T	**Ford Couger,** 69,000 miles, long MoT	£1,295
Y	**Flat Punto,** 12 months MoT	£1,195
T	**Peugeot 306 Meridian,** ½ leather interior, 1 owner, service history	£1,195
R	**Vauxhall Astra Auto,** 50,000 miles	£995
R	**Peugeot 106 Automatic,** 64,000 miles, service history, MoT & taxed	£995
Y	**Citroen Xsara 1.4,** 1 owner, full MoT	£995
S	**Vauxhall Astra**	£795
S	**Fiat Punto**	£795
R	**Mazda 626 GXi,** 1 owner, MoT & taxed	£795
P	**Vauxhall Corsa,** MoT till March 12	£795
S	**Vauxhall Vectra Sri V6,** MoT & taxed	£695
P	**Astra Sport,** long MoT	£695
P	**Saab 900S,** long MoT	£595

3 - 12 months warranty available on vehicles £995 and over.

MERCO PETROL STATION
London Road, Northampton • 01604 465754

With this advert £25 worth of fuel on cars over £795

ALL CARS, MOTORCYCLES AND VANS WANTED

TOP PRICES PAID
£20 - £20,000

Any age, any condition, cash today, fast & polite service

Scrap Cleared
Contact Mark on
07957 984191 ANYTIME

Family Run Business

SCRAP CARS & MOTORCYCLES WANTED

Cash payment for Scrap, Accident Damage and Non Running Vehicles, recycled by DVLA approved site, cleared within 1 hour.

Environmental Agency Approved

CALL DAN
07981 704379

Hardingstone Car Centre

Newport Pagnell Road, Northampton NN4 6ER

01 Y Peugeot 206 SE Convertible Silver, 37200 miles only, mot 10/11, air con, cd player, alloy wheels, new cambelt. Lovely example of this sought after vehicle **£3495**

03 52 Renault Clio 1.4 Dynamique Blue, 3 door, two lady owners, 73800 miles service history cambelt changed, mot 01/12, sunroof, aircon, cd player. Low tax and insurance **£2795**

04 54 Fiat Punto 1.2 Active Blue, 3 door, 61500 miles, new cambelt, service history, electric windows, cd player, low tax and insurance. Mot 03/12, ideal first car **£2695**

03 52 Citroen Picasso 1.8 SX Silver, air con, electric windows, alloy wheels, mot and taxed **£2495**

03 53 Fiat Punto 1.2 Active Red, 5 door, 67500 miles, mot 06/12, new cambelt, electric windows, PAS, low tax/insurance **£2395**

04 04 Suzuki Liana 1.6 GLX Metallic blue, one owner, full service history, 84000 miles, a years mot **£2295**

01 51 Peugeot 206 1.4 LX Silver, 5 door, electric windows/mirrors, air con, cd player, service history new cambelt, mot 01/12 ..... **£2195**

03 53 Citroen Saxo VTR Finished in black, 64000 miles, service history, 2 owners, mot 03/12 ..... **£1995**

01 Y Citroen Picasso 1.8 SX Blue, aircon, cd, mot 09/11, service history **£1995**

02 51 Toyota Avensis 2.0 GLS VVTi Blue, aircon, alloys, cd traction control, 86600 miles, mot 12/11. Lovely car **£1895**

00 X Nissan Micra 1.0 SE Red, 69000 miles, 2 lady owners, electric windows, power steering, aircon, service history, ideal first car **£1695**

00 W Vauxhall Astra LS 1.4 Silver, 5 door, electric windows/mirrors, air con, mot 10/11 ..... **£1495**

01 51 Renault Megane Coupe 1.6 Blue, full service history, air con, sunroof, a years mot **£1495**

00 X Alfa Romeo 156 Automatic Metallic green, service history, cd player, air con, electric windows, mot march 2012 ..... **£1495**

01 Y Mazda 323 1.6 Metallic green, 5 door, air con, cd player, full service history, a years mot **£1495**

97 R BMW 528 SE Satin silver with full grey leather interior, Air conditioning, etc **£1295**

01 Y Peugeot 106 Zest 2 Diesel Silver, lovely super economical car, full service history, sunroof, mot and taxed **£1295**

98 S Vauxhall Vectra 1.6 LS Saloon Blue, service history, mot 05/12, taxed 09/11. Nice car **£895**

Part exchange welcome. Cars purchased for cash

Open 7 days a week

Call 01604 763010 & 07889 875063

www.hardingstonecarcentre.co.uk

AUTOGUARD WARRANTIES AVAILABLE ON ALL RETAIL CARS

You want to buy a second-hand car.

But it has to be manual.
It's just not as much fun driving automatics.

There are many ways to search at

motors.co.uk

Your search ends here.

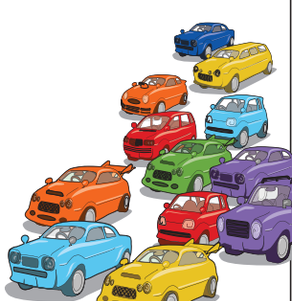

Follow us on Twitter
Join us on Facebook

In partnership with Herald&Post
www.motors.co.uk/heraldandpost

KPG Keen Prices Guaranteed

BMW

2000 BMW Z3 1.8 2 Door Convertible, W Reg, only 42,395 miles with service history, aspen silver metallic with black leather upholstery, fitted 5 speed box, ABS, central locking, immobiliser, airbags, radio/cassette, traction control, PAS, alarm, electric mirrors, electric windows, electrically adjustable seats ..... **Now £4,995**

MERCEDES

2006 MERCEDES C180 K SE 3 Door Automatic EVO Panorama Coupe, brilliant silver with black and grey leather upholstery, 38,295 miles with Mercedes service history, air conditioning, electric sunroof, panoramic roof, remote locking, ABS, alloy wheels, cruise control, radio/CD, traction control, body coloured bumpers, body coloured bumpers, electric mirrors, height adjustable drivers seat, electric windows, fog lights, PAS ..... **Now £10,995**

VOLKSWAGEN

2006 VOLKSWAGEN PASSAT 2.0 TDI Diesel 170 Sport 4 Door Saloon, 56 reg, 52,295 miles with service history, diamond black metallic with charcoal cloth fitted, air conditioning, 6 speed, ABS, alloy wheels, folding rear seats, immobiliser, multi-air bags, sport seats, traction control, 3x3 point rear seats belts, electric mirrors, body coloured bumpers, remote locking, electric mirrors, PAS, Parking Sensors, alarm, electrically adjustable driver's seat ..... **Now £8,995**

2006 VOLKSWAGEN PASSAT 2.0 S FSI 5 Door Tiptronic Auto Estate, 06 reg, ice blue metallic with anthracite cloth upholstery, just 34,195 miles since new with service history, ABS, air conditioning, alloy wheels, folding rear seats, immobiliser, roof rails, radio/CD, traction control, air bags, electric mirrors, rear wiper, remote locking, electric windows ..... **Now £7,495**

2005 VOLKSWAGEN GOLF 2.0 GT FSI 5 Door Hatchback, 55 Regs, only 37,295 miles, since new with service history, caspian blue metallic with grey cloth fitted, 6 speed, ABS, air conditioning, alloy wheels, central locking, folding rear seats, multi-air bags, radio/CD, sports seats, traction control, body coloured bumpers, electric mirrors, rear wiper, remote central locking, electric windows, fog light, PAS, alarm ..... **Now £7,495**

2001 VOLKSWAGEN POLO 1.0 E 3 Door Hatch, X Reg, signal red coachwork with grey cloth, 5 speed manual box, ABS, folding rear seats, immobiliser, drivers airbag, ... **Now £1,995**

AUDI

2005 AUDI A6 2.0 TDI DIESEL S LINE 4 Door Saloon, 05 Reg, 6 speed, 82,995 miles with service history, smoke silver metallic with black half leather upholstery, 140 BHP, fitted air conditioning, ABS, alloy wheels, cruise control, multi airbags, immobiliser, radio/CD, sports seats, traction control, body coloured bumpers, electric mirrors, height adjustable drivers seat, remote locking, electric windows, fog lights, PAS ..... **Now £8,995**

FORD

2009 FORD MONDEO 2.0 TDCi Titanium 140 BHP Diesel Automatic 5 Door Estate Car, moonstone grey metallic with charcoal cloth, 09 plate, only 18,895 miles since new with service history, air conditioning, ABS, traction control, alloy wheels, anti-theft system, colour coding body, cruise control, electric mirrors, electric mirrors, folding rear seats, heated screen, park distance control, remote locking, PAS, radio/CD multichanger, balance of 3 year manufacturers warranty ..... **Now £13,995**

2008 FORD MONDEO 2.0 TDCi Diesel Zetec 140 BHP 5 Door Estate Car, new model, argent silver metallic with grey cloth upholstery, 37,995 miles since new with service history, ABS, air conditioning, alloy wheels, anti theft system, cruise control, multi air bags, electric mirrors, electric windows, heated screen, park distance control, remote locking, radio/CD, reverse parking aid ..... **Now £9,995**

2008 FORD FUSION 1.6 Zetec 5 Door Automatic Hatchback, only 24,195 miles, with service history. 56 reg, royal blue, coachwork fitted, ABS, air conditioning, alloy wheels, folding rear seats, radio/CD, body coloured bumpers, airbags, electric mirrors, height adjustable driver seats, rear wiper, remote locking, electric windows, front fog lights, PAS ..... **Now £4,995**

2003 FORD FOCUS 1.8 Ghia 5 Door Hatchback, only 48,495 miles, service history, 03 reg, ice green metallic with grey velour fitted, air conditioning, 5 speed, ABS, alloy wheels, folding rear seats, driver/passenger airbag, radio/CD, body coloured bumpers, immobiliser, electric mirrors, remote locking, rear wiper, fog lights, PAS, fog lights, electric windows, electrically adjustable drivers seat ..... **Now £3,495**

VAUXHALL

2007 VAUXHALL ASTRA 1.9 CDTI SRI 150 16V 5 Door Diesel Hatchback, 07 reg, lightning silver metallic with black leather upholstery, 57,095 miles with service history, 6 speed, air con, ABS, alloy wheels, folding rear seats, immboiliser, multi air bags, radio/CD, sports seats, PAS, electric mirrors, rear wiper, alarm, remote locking, electric windows, fog lights ..... **Now £6,995**

2007 VAUXHALL VECTRA 1.9 CDTI Life (150) 4 Door Auto Saloon, one owner, 57 plate or non dating plate included 41,295 miles since new with service history, ultra blue metallic with grey cloth, automatic, air conditioning, ABS, alloy wheels, anti theft system, cruise control, electric mirrors, electric windows, power assisted steering, remote locking, radio/CD, multi air bags ..... **Now £5,495**

LAND ROVER

2004 LAND ROVER FREELANDER 2.0 TD4 Diesel SE Station Wagon 5 Door Automatic, 54 Reg, 46,395 miles since new with service history, granite grey metallic with black leather and alcantara upholstery, fitted air conditioning, ABS, heated front seats, alloy wheels, airbags, electric windows, roof rails, electric mirrors, radio/CD multichanger, power assisted steering, traction control, reverse parking aid, leather seat trim ..... **Now £8,995**

MITSUBISHI

2006 MITSUBISHI SHOGUN SPORT 2.5 TD Diesel Warrior 5 Door 4x4 Station Wagon, 06 registered, 55,595 miles with service history, talisman silver metallic with black leather upholstery, 5 speed, air conditioning, leather upholstery, ABS, alloy wheels, radio/CD, central locking, driver airbag, passenger airbag, electric mirrors, electric windows ..... **Now £8,995**

SUBARU

2005 SUBARU IMPREZA 2.0 WRX AWD TURBO 4 Door Saloon, 05 Reg, just 44,895 miles with service history, electric blue metallic with anthracite cloth, fitted 5 speed box, air conditioning, ABS, alloy wheels, multi airbags, radio/CD, sports seats, remote locking, body coloured bumpers, immobiliser, electric mirrors, electric windows, fog lights, PAS, alarm ..... **Now £6,995**

FIAT

2007 FIAT BRAVO 1.4 T-JET Dynamic 150 5 Door Hatchback, 57 Reg, only 14,895 miles from new with service history, seychelles blue metallic with anthracite cloth upholstery, fitted ABS, air conditioning, alloy wheels, 6 speed, PAS, colour coding body, cruise control, electric mirrors, electric windows, remote locking, radio/CD, multi airbags ..... **Now £6,495**

KIA

2007 KIA PRO CEED 1.6 2, 3 Door Hatchback, 57 plate and only 13,195 miles since new with service history. Flamenco red metallic with grey cloth upholstery, 5 speed gearbox, reverse parking aid, air conditioning, ABS, remote locking, alloy wheels, multi air bags, folding rear seats, immobiliser, radio/CD, PAS, alarm, electric mirrors, electric windows, fog lights, body coloured bumpers, balance of manufacturers warranty. What a good looking model this is! ..... **Now £5,995**

USED CAR LOCATOR SYSTEM
Available Here - 100s Available - Let us know your requirements

RENAULT

2008 RENAULT CLIO 1.2 16v Extreme 3 Door Hatchback, 08 Reg, one owner and only 14,495 miles since new with service history, tornado red coachwork with grey cloth, fitted 5 speed box, ABS, multi airbags, folding rear seats, immobiliser, radio/CD, PAS, electric windows, rear wiper, remote central locking, body coloured bumpers ..... **Now £5,495**

CITROEN

2005 CITROEN C5 1.8i 16v LX 5 Door, only 26495 miles with service history, 55 plate, one private owner. Air conditioning, ABS, electric mirrors, 5 speed box, electric windows, multi air bags, PAS, remote locking, radio/CD ..... **Now £4,495**

SUZUKI

2001 SUZUKI WAGON R 1.3 GL 5 Door Hatchback, Y Reg, silver metallic with blue cloth, 99,195 miles since new with 10 service stamps, radio/CD, 5 speed box, PAS, central locking, folding rear seats, immobiliser, drivers airbag, passenger airbag, roof rails, electric door mirrors, rear wiper, electric windows ..... **Now £1,495**

KINGSLEY PARK GARAGE

www.kingsleyparkgarage.co.uk
Established 1975
KINGSLEY PARK TERRACE, KETTERING ROAD, NORTHAMPTON NN2 7HG
NEXT DOOR TO WHITE ELEPHANT PUB
MANY MORE CARS IN STOCK - PLEASE RING FOR DETAILS

CARS BOUGHT FOR CASH - WARRANTY INCLUDED
FINANCE ARRANGED SUBJECT TO STATUS
TYPICAL APR 15.9% E+O. E.
VEHICLES DISPLAYED IN INDOOR SHOWROOM
CUSTOMER PARKING
TEL (01604) 716906

JANLIN

Worth going the extra mile!

Automatics

10/10 Galaxy 2.0 Eco Boost Titanium Automatic, ink blue, 7 seat, air conditioning, ABS brakes, 600 miles only **£19,995**

10/59 S-Max Titanium TDCi Automatic, 7 seat, silver, full spec, a/con, ABS, privacy glass, parking sensors, alloy wheels, 8,000 miles **£17,995**

10/10 Mondeo Zetec 2.0 TDCi Automatic 140psi, 6 speed, 5 door, finished in silver, a/con, ABS, alloy wheels, electric pack, 16,000 miles **£14,695**

10/10 Focus Titanium 1.6 Automatic, 5 door, vision blue, air con, ABS brakes, full electric pack, rear parking sensors, alloy wheels, keyless entry, 10,000 miles **£10,995**

08/57 C-Max Zetec 2.0 Automatic, ocean blue, air con, ABS, alloy wheels, privacy glass, 15,000 miles **£8,495**

07/57 Focus 1.6 Ghia Automatic Estate, sea grey, full Ghia spec, air conditioning, ABS brakes, full electric pack including cruise control, alloy wheels, only 18,000 miles **£7,995**

08/08 Fusion Zetec 1.6 Automatic, ocean blue, air con, ABS brakes, alloy wheels, rear parking sensors, only 8,000 miles **£6,995**

07/57 Nissan Note Tekna 1.6 Automatic, 5 door, metallic blue, air conditioning, ABS brakes, only 11,000 miles **£6,995**

07/57 Nissan Note SVE 1.6 Automatic, 5 door, finished in silver, air conditioning, ABS brakes, half leather interior, alloy wheels, 11,000 miles **£6,995**

07/07 Nissan Note Acenta 1.6 Automatic, 5 door, metallic beige, air conditioning, ABS brakes, alloy wheels, 13,000 miles **£6,995**

08/08 Nissan Micra 1.2 Acenta Automatic, 5 door, metallic black, air conditioning, ABS brakes, 9,000 miles **£6,995**

03/53 Toyota Corolla T-Spirit VVTi Automatic, 5 door, silver, air con, ABS brakes, black leather interior, alloy wheels, one lady owner from new with only 15,000 miles **£4,995**

Diesels

10/59 S-Max Titanium TDCi Automatic, 7 seat, silver, full spec, a/con, ABS, privacy glass, parking sensors, alloy wheels, 8,000 miles **£17,995**

08/58 S-Max 2.0 Titanium TDCi, 6 speed, 7 seat, finished in chill silver, air conditioning, ABS brakes, full spec, 20,000 miles **£15,995**

10/10 Mondeo Zetec 2.0 TDCi Automatic 140psi, 6 speed, 5 door, finished in silver, a/con, ABS, alloy wheels, electric pack, 16,000 miles **£14,695**

08/08 Mondeo Titanium X 2.0 TDCi Estate (New Shape), 5 door, 6 speed, finished in thunder, ABS brakes, alloy wheels, radio/CD, 12,000 miles **£14,995**

10/60 Focus Zetec TDCi 1.6 Estate, 5 speed, vision blue, air/con, ABS brakes, electric pack, alloy wheels, only £30.00 Road Tax, only 2,000 miles **£13,695**

09/59 Mondeo Zetec 1.8 TDCi, 6 speed, 5 door, finished in thunder, air conditioning, ABS brakes, full electric pack, cruise control, alloy wheels, 8,000 miles **£12,995**

10/10 Focus Zetec 1.6 TDCi, 5 speed, 5 door, vision blue, air con, ABS brakes, electric pack, alloy wheel, only 7,000 miles only £30.00 road Tax Per Year **£11,995**

New Shape Fiestas

10/10 Fiesta 1.25 Edge (New Shape), 5 speed, 5 door, finished in vision blue, air conditioning, ABS brakes, 7,000 miles **£9,995**

09/09 Fiesta 1.25 Style Plus (New Shape), 5 speed, 3 door, tango red, a/con, ABS, 19,000 miles **£7,995**

Ranger Thunder 4x4

04/04 Ranger XLT Thunder TD 4x4 DC Pick Up Truck, black over silver, a/con, ABS, leather interior, chrome bars, alloy wheels, full electric pack, 45,000 miles ..... **£6,495 +VAT**

Small Automatic

08/08 VW Polo 1.4 Match Automatic, 5 door, finished in metallic grey, air conditioning, ABS Brakes, alloy wheels, 9,000 miles **£7,995**

08/08 Nissan Micra 1.2 Acenta Automatic, 5 door, metallic black, a/con, ABS, 9,000 miles **£6,995**

CAR OF THE WEEK
08/08 FUSION ZETEC 1.6 AUTOMATIC,
Ocean blue, air con, ABS brakes, alloy wheels, rear parking sensors, only 8,000 miles **£6,995**

Family Saloons

10/10 Mondeo Zetec 2.0 TDCi Automatic 140psi, 6 speed, 5 door, finished in silver, a/con, ABS, alloy wheels, electric pack, 16,000 miles **£14,695**

09/59 Mondeo Zetec 1.8 TDCi, 6 speed, 5 door, finished in thunder, air conditioning, ABS brakes, full electric pack, cruise control, alloy wheels, 8,000 miles **£12,995**

10/10 Focus Zetec 1.6 TDCi, 5 speed, 5 door, vision blue, air con, ABS brakes, electric pack, alloy wheel, only 7,000 miles only £30.00 road Tax Per Year **£11,995**

10/10 Focus Titanium 1.6 Automatic, 5 door, vision blue, air con, ABS brakes, full electric pack, rear parking sensors, alloy wheels, keyless entry, 10,000 miles **£10,995**

10/10 Focus 1.6 Titanium, 5 speed, 5 door, a/con, ABS, full electric pack, choice of colours, all less than 15,000 miles **£10,995**

10/10 Focus Zetec 1.6, 5 speed, 5 door, silver, a/con, ABS, extras include sports pack with privacy glass, 17" alloy wheels, 16,000 miles, choice of two **£9,995**

10/10 Focus Style 1.6, 5 speed, 5 door, vision blue, a/con, ABS, 12,000 miles **£9,250**

09/59 Focus 1.6 Zetec, 5 speed, 5 door, silver, a/con, ABS brakes, alloy wheels, 27,000 miles **£8,695**

08 08 VOLVO S40 S 1.6, 5 speed, 4 door, metallic red, full spec air/con, ABS brakes, alloy wheels, 7,000 miles **£8,495**

07/07 Vauxhall Zafira 1.6 Life, 5 speed, 7 seat, finished in peacock blue, air conditioning, ABS brakes, 17,000 miles **£7,995**

07/57 Nissan Note SVE 1.6 Automatic, 5 door, finished in silver, air conditioning, ABS brakes, half leather interior, 11,000 miles **£6,995**

07/57 Nissan Note Tekna 1.6 Automatic, 5 door, finished in metallic blue, air conditioning, ABS brakes, half leather interior, only 11,000 miles **£6,995**

07/57 Nissan Note Acenta 1.6 Automatic, 5 door, finished in champagne bronze, air conditioning, ABS brakes, cloth interior, 13,000 miles **£6,995**

Estate Cars

08/08 Mondeo Titanium X 2.0 TDCi Estate (New Shape), 6 speed, finished in thunder, air conditioning, ABS brakes, alloy wheels, 12,000 miles **£14,995**

10/60 Focus Zetec TDCi 1.6 Estate, 5 speed, vision blue, air conditioning, ABS brakes, electric pack, alloy wheels, only £30 road tax, only 2,000 miles **£13,695**

07/57 Focus 1.6 Ghia Automatic Estate, finished in sea grey, full Ghia spec, air conditioning, ABS brakes, full electric pack including cruise control, alloy wheels, only 18,000 miles **£7,995**

07/57 Focus 1.8 Zetec Estate, 5 speed, finished in ocean blue, air conditioning, ABS brakes, full climate pack, alloy wheels, only 20,000 miles **£7,395**

06/06 Focus Ghia 2.0 Estate, 5 speed, tonic, air con, ABS, full electric pack with beige interior, alloy wheels, only 9,000 miles **£7,695**

Non-Fords

04/54 Chrysler Crossfire 3.2 Roadster, finished in metallic silver, full spec, ABS brakes, air conditioning, leather interior, power hood, 19" alloys, 31,000 miles **£9,995**

09 09 Peugeot Partner Estate 1.6 HDi, 5 speed, metallic red, air con, ABS, twin side entry doors, fully converted for wheelchair access at rear, only 2,000 miles **£8,995**

08 08 VOLVO S40 S 1.6, 5 speed, 4 door, metallic red, full spec air/con, ABS brakes, alloy wheels, 7,000 miles **£8,495**

08/08 Peugeot 207 SW 1.4 Estate, 5 speed, finished in champagne gold, air conditioning, ABS brakes, remote locking, factory fitted roof rails, only 16,000 miles **£7,995**

08/08 VW Polo 1.4 Match Automatic, 5 door, finished in metallic grey, air conditioning, ABS Brakes, alloy wheels, 9,000 miles **£7,995**

07/07 Vauxhall Zafira 1.6 Life, 5 speed, 7 seat, finished in peacock blue, air conditioning, ABS brakes, 17,000 miles **£7,995**

08/08 Fiesta Style Climate 1.6 Automatic, 5 door, ocean blue, air con, ABS brakes, electric pack, only 14,000 miles **£6,995**

07/57 Nissan Note SVE 1.6 Automatic, 5 door, finished in silver, air conditioning, ABS brakes, half leather interior, 11,000 miles **£6,995**

07/57 Nissan Note Tekna 1.6 Automatic, 5 door, finished in metallic blue, air conditioning, ABS brakes, half leather interior, only 11,000 miles **£6,995**

07/57 Nissan Note Acenta 1.6 Automatic, 5 door, finished in champagne bronze, air conditioning, ABS brakes, cloth interior, 13,000 miles **£6,995**

08/08 Nissan Micra 1.2 Acenta Automatic, 5 door, metallic black, air conditioning, ABS brakes, 9,000 miles **£6,995**

03/53 Toyota Corolla T-Spirit VVTi Automatic, 5 door, silver, air con, ABS brakes, black leather interior, alloy wheels, one lady owner from new with only 15,000 miles **£4,995**

06/56 Nissan Micra Spirita 1.2, 3 door, light metallic blue, air con, ABS brakes, electric pack, only 25,000 miles **£4,495**

Fusion

08/08 Fusion Zetec 1.6 Automatic, ocean blue, air con, ABS brakes, alloy wheels, rear parking sensors, only 8,000 miles £6,995

7 Seater People Carriers

10/10 Galaxy 2.0 Eco Boost Titanium, automatic, ink blue, 7 seat, a/con, ABS, 600 miles **£19,995**

10/59 S-Max Titanium 2.0 TDCi Automatic 7 Seat, silver, full spec, a/con, ABS, privacy glass, parking sensors, alloy wheels, 8,000 miles **£17,995**

08/58 S-Max 2.0 Titanium TDCi, 6 speed, chill silver, air conditioning, ABS, 20,000 miles **£15,595**

10/60 Focus Zetec TDCi 1.6 Estate, 5 speed, vision blue, air/con, ABS brakes, electric pack, alloy wheels, only £30.00 Road Tax, only 2,000 miles **£13,695**

Fiestas

08/58 Fiesta 1.25 Stye Climate, 5 speed, 3 door, tango red, air conditioning, ABS, heated front screen, 17,000 miles **£5,995**

07/07 Fiesta Zetec 1.4, 5 speed, 5 door, ocean blue, air con, ABS brakes, alloy wheels, 43,000 miles **£5,795**

02/52 Fiesta LX 1.4, 5 speed, 5 door, juice green, air con, ABS brakes, electric windows, 43,000 miles only **£3,595**

Ka

08/58 KA ZETEC CLIMATES - All have air conditioning, ABS brakes, electric windows, electric mirrors, heated front screen, alloy wheels, all low mileage ..... **FROM £4,995**

C-Max

07/57 C-Max 1.8 Zetec, 5 speed, finished in panther black, air conditioning, ABS brakes, alloy wheels, climate pack, 7,000 miles **£8,995**

08/57 C-Max 1.8 Zetec 2.0 Automatic, ocean blue, air con, ABS, alloy wheels, privacy glass, 15,000 miles **£8,495**

Commercials

07/57 Volkswagen Caddy 1.9 TD Panel Van, 5 speed, white, 12,000 miles ..... **£7,495 + VAT**

07/57 Transit Connect Van T230 LWB, 5 speed, orange, side loading door, 40,000 miles ..... **£5,395 + VAT**

06/06 Peugeot 206 TD Van, 5 speed, finished in red, ABS brakes, electric windows, remote locking, only 20,000 miles ..... **£3,995 + VAT**

ON MAIN A428 (Nr Olney) Bedford, Northampton Rd 01604 696 777

OPENING TIMES MONDAY - FRIDAY 8am - 6pm SATURDAY - SUNDAY 9am - 4pm

www.janlin.co.uk

WE ARE OPEN ALL DAY SUNDAY 9am - 4pm
& BANK HOLIDAY MONDAY 9am - 4pm

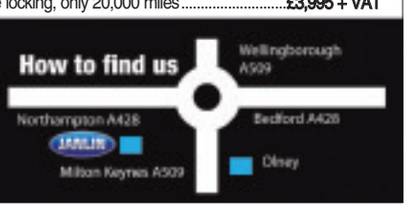

COST NEW £12,610 NOW ONLY £7,995 SAVE £4,615

WHEN THEY ARE GONE THEY ARE GONE

LIMITED NUMBER NOW AVAILABLE!

FIAT PUNTO EVO GP 5 DOOR

- SPORT EXTERIOR AND INTERIOR · 5 DOORS · ALLOY WHEELS
- BLUETOOTH · ABS · EBD · REMOTE LOCKING
- ELECTRIC MIRRORS AND WINDOWS · CD MP3 AUDIO SYSTEM

Motorvogue 74 Kingsthorpe Road, Northampton
01604 714555 www.motorvogue.co.uk

FUEL CONSUMPTION FIGURES FOR THE FIAT PUNTO EVO GP 1.4 8V MPG (l/100KM)AND CO2 EMISSIONS: URBAN 38.2 (7.4), EXTRA URBAN 60.1 (4.7), COMBINED 49.6 (5.7), CO2 EMISSIONS 132 G/KM.

ALFA MITO SPRINT. IT RUNS ON ADRENALINE.

RANGE STARTS FROM JUST £13,300 OTR.

Equipped with 16" Elegant alloy wheels, rear spoiler, air conditioning, cruise control and Bluetooth® technology, the Alfa MiTo Sprint is a winning combination. Available in red, white or blue, and enhanced with our unique D.N.A. Technology, giving you 3 driving modes to ensure maximum performance. **Call us today to arrange a test drive.**

UKA UNITED KINGDOM ATHLETICS
OFFICIAL CAR SUPPLIER TO UKA

MOTORVOGUE
74 KINGSTHORPE ROAD,
NORTHAMPTON NN2 6HE
01604 714555
www.motorvoguealfaromeo.co.uk

MITO

MODEL SHOWN: ALFA MITO 1.4 16V 95 BHP SPRINT AT £13,725 OTR INCLUDING OPTIONAL TORNADO BLUE PAINT AT £425.00. RANGE OF OFFICIAL FUEL CONSUMPTION FIGURES FOR THE ALFA MITO SPRINT RANGE: URBAN 37.7 – 61.4 MPG (7.5 – 4.6 L/100KM); EXTRA URBAN 60.1 – 94.2 MPG (4.7 – 3.0 L/100KM); COMBINED 59.6 – 78.5 MPG (5.7 – 3.6 L/100KM); CO2 EMISSIONS 134 – 95 G/KM. PRICE CORRECT AT TIME OF GOING TO PRESS.

Great finance offers and monthly payments from £149**

SUZUKI Way of Life!

The Suzuki Swift now from only £9,995

SUZUKI SMALL CAR EXPERTS

The new MARCH 11 plate. It's not just a number.

The Suzuki Swift
- 3 and 5 door models available
- £30 per year road tax†
- CO_2 emissions from 116g/km*
- USB port
- ESP®Δ
- 7 airbags

74 Kingsthorpe Road
Northampton
NN2 6HE
01604 714555
www.motorvogue.co.uk
Contact us today for a test drive

Model shown is the 1.2 SZ4 5 door M/T available at £12,505 on the road (metallic paint available at £399).
***Swift range official fuel consumption figures in mpg (L/100km): urban from 41.5 (6.8) to 46.3 (6.1), extra urban from 57.6 (4.9) to 64.2 (4.4), combined from 50.4 (5.6) to 56.5 (5.0). Official CO_2 emissions from 129g/km to 116g/km.**

**Minimum deposit of 50% required. For full details please contact your local participating Suzuki Dealer. Suzuki Finance reserves the right to withdraw or amend this offer without notice or prior warning. The offer is available to customers within the UK (excludes Channel Islands and Isle of Man). Suzuki Finance, part of Black Horse Group, St William House, Tresillian Terrace, Cardiff CF10 5BH. This offer is subject to availability for vehicles privately registered between 01/04/2011 and 30/04/2011 from participating Authorised Suzuki Dealers only. We work with a number of carefully selected credit providers who may be able to offer you finance for your purchase. We are only able to offer finance products from these providers. This offer cannot be used in conjunction with any other offers. †The Suzuki Swift 1.2 M/T models fall into Government Vehicle Excise Band C at £30 per year from year 2 onwards, first year free. All prices and specifications are correct at time of going to press.

KINGSTHORPE GROVE

FMS

- Open 7 Days
- Finance Arranged (STS)
- Cars Purchased for Cash
- Existing Finance Settled
- Credit Problems?
- Arrears?
- CCJs?

NEW STOCK ARRIVING DAILY PLEASE CALL FOR DETAILS

OUT OF HOURS VIEWING AVAILABLE 6PM -9PM

BY APPOINTMENT ONLY

PLEASE CALL 01604 716078 TO MAKE YOUR APPOINTMENT

INDOOR HEATED SHOWROOM

FMS TOP 10 - SAVE £500

WWW.FMS-LTD.COM
01604 717172

SAAB 95 AIRFLOW ISO DT SUN, MET BLUE, ONE OWNER, FSH, ALLOYS, A/C
WAS £6,495 NOW £5,995

05/05 JAGUAR X TYPE DIESEL ESTATE ALLOYS, AC, GREY MET, ONE OWNER, FSH
£4,495

07 57 BMW 118I SE, ALLOYS, AC, MAT GREY, ONE OWNER, FSH, SAT NAV, 6 SPEED
WAS £7,495 NOW £6,995

03 03 PEUGEOT 307 S S AUTO, 5 DR, SILVER, ALLOYS, A/C
WAS £3495 NOW £2,995

07 07 VW JETTA 20 TDI ONE OWNER, FSH, AC, ALLOYS, CD PLAYER
WAS £6995 NOW £6,495

08/08 FORD FOCUS 18 ZETEC 5DR MET GREY, AC, ALLOYS, 22K, FSH
WAS £7995 NOW £7,495

06 56 MINI ONE RCL EW, CD PLAYER, MET BLUE, ONE OWNER, FSH
WAS £15495 NOW £14,995

07/07 VAUXHALL VECTRA 1.8 , 5 DR, FLAME RED, AC, CD PLAYER
WAS £3,695 NOW £3,195

2001 X BMW 318I SLN, MET GREY, AC, ALLOYS, 67,000 MILES, FSH.
£3,495

98 R BMW 528I SE AUTO, LIGHT METALLIC GREEN, ALLOYS, R/C/L, A/C
£1,495

03/53 CITROEN SAXO 11 DESIRE 5DR MET BLUE 36,000 MILES RCL, EW, FOGS
£2,799

08/58 VAUXHALL ASTRA VAN 1.7 CDTI, 1 OWNER, FSH, REMOTE C/L, CD PLAYER
WAS 4495 NOW £3,995 + VAT

02 54 MG F CONVERTIBLE, MET BLUE, ALLOYS
WAS £2695 NOW £2,195

01 51 FORD FIESTA 13 FLIGHT, 3 DR, STAR SILVER, ALLOYS, FFSR
£1,995

08 08 FORD FIESTA 14 STYLE TDCI, 5 DR, DIAMOND BLACK, RCL, EW, CD PLAYER, ONE OWNER, FSH
£5,695

04/54 FORD FOCUS TDCI, 5DR, SILVER, A/C, ALLOYS
£3,495

07 57 FORD MONDEO TITANIUM, 5 DR, MET GREY, ONE OWNER, FSH, AC ALLOYS, CD PLAYER
£6,995

07 57 FORD MONDEO TITANIUM X, MET BLUE, AC, ALLOYS, ONE OWNER, FSH
£6,995

04/04 FORD SPORT KA, MET BLUE, AC, ALLOYS, CD PLAYER
£POA

CAR OF THE WEEK

10/10 MINI 16 GRAPHITE, PEPPER PACK, MULTI FUNCTION STEERING WHEEL, FULL CUSTOM LEATHER PHONE PREP, MP3 PLAYER, CRUISE UPGRADE, ALLOYS, PRIVACY GLASS, ONE OF CAR, ONE OWNER £15,495

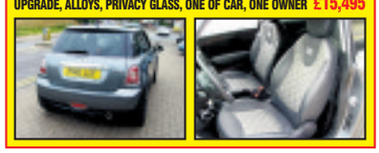

08 08 JAGUAR X TYPE 2.0 D S ESTATE, MET GREEN, ONE OWNER, FSH, GREEN LEATHER
£5,995

07 57 JAGUAR X TYPE 2.0DS MET GREY, HALF LEATHER, ALLOYS, AC
£5,995

03/03 JAGUAR X TYPE V6 SPORT AUTO, MET GREEN, LEATHER, AC, ALLOYS
£POA

03 03 MAZDA 323F GXI, 5 DR, SILVER, RCL, CD PLAYER, 61,000 MILES
£2,695

04 54 PEUGEOT 206 1.1 INDEPENDENCE 3DR SILVER PAS 38,000 MILES
£3,495

03/03 PEUGEOT 206 CC CONVERTIBLE 1.6 BLACK, AC, ALLOYS
£3,995

03 53 PEUGEOT 307 2.0 HDI 5DR, SILVER AC ALLOYS
£2,995

1997 R RANGE ROVER HSE, AUTO, MET GREEN, ALLOYS, AC, CREAM LEATHER, DVD.
£3,495

03 53 RENAULT MEGANE 1.6 DYNAMIQUE, 5DR, BLUE, AC, ALLOYS.
£2,995

1997 R TOYOTA HIACE REGUIS TD AUTO, 7 SEAT, MET GOLD, EW, ALLOYS, SAT NAV, MUST BE SEEN.
£4,995

08 08 VAUXHALL ASTRA 1.9 CDTI AUTO ESTATE, SILVER, AC, ALLOYS, HALF LEATHER, ONE OWNER, FSH
£5,495

08 08 VAUXHALL ASTRA 17 CDTI CLUB ESTATE, RED, ONE OWNER, FSH, AC, CD PLAYER
£4,995

07 07 VAUXHALL VECTRA 1.9 CDTI SRI 5 DR, MOONSTONE BLUE, X PACK, VXR ALLOYS, AC, CD PLAYER, ONE OWNER, FSH
£5,995

08 58 VAUXHALL VECTRA 19 CDTI SRI ESTATE, SILVER, (150 BHP), AC, ALLOYS, ONE OWNER
£6,595

07/07 VAUXHALL VECTRA DESIGN, 5 DR, FSH, MET GREY, AC, CD PLAYER, ONE OWNER
WAS £4,995 NOW £4,495

03 03 VAUXHALL ZAFIRA 19 CDTI CLUB 5DR, MET RED, AC, RCL, EW
£3,495

07 07 VOLVO C30 16S 3DR, MET RED, CLIMATE, ALLOYS, ONE OWNER, FSH
£5,995

04 04 VOLVO S40 S, ALLOYS, AC, 53,000 MIES, MET GREY.
£3,495

05/55 VW POLO S 5DR, 70BHP, SILVER, AC, ALLOYS, FSH
£4,995

04 54 FORD TRANSIT 280 SWB VAN, WHITE, SIDE LOADING DOOR.
£3,495

0404 FORD TRANSIT 350LWB JUMBO VAN WHITE, SIDE LOADING DOOR
£4,995 + VAT

06/56 FORD TRANSIT 85 T280 SWB, WHITE, SIDE LOADING DOOR, CL, CD PLAYER
£4,995 NO VAT

06 06 IVECO DAILY 3920CC CAR TRANSPORTER
£10,000 + VAT

03 53 RENAULT KANGO DCI VAN, RED, RCL, 80,000 MILES, FSH
£2,495 NO VAT

07 57 TRANSIT 115 T3 50 JUMBO VAN, WHITE, 1 OWNER, FSH, SIDE LOADING DOOR, REMOTE C/L, CD PLAYER
£5,495 + VAT

07/56 TRANSIT LWB M ROOF WHITE, SIDE LOADING DOOR SAT NAV, AC, CHOICE OF 2
£4,995 + VAT

04 54 TRANSIT VAN DIESEL, MWB, HIGH ROOF, SIDE LODAING DOOR, WHITE.
£2,995 +VAT

04 54 VAUXHALL MOVANO 2.5 LWB, HIGH ROOF, SIDE LANDING DOOR, WHITE.
£2,695 +VAT

07 57 VAUXHALL COMBO 13 CDTI VAN, WHITE, SIDE LOADING DOOR, CHOICE OF TWO
£3,995

08 08 VAUXHALL VIVARO CDTI LWB WHIE, ONE OWNER, FSH, SIDE LOAD DOOR, RCL, CD PLAYER, AC.
£5,995 + VAT

08 57 VAUXHALL VIVARO CDTI LWB, SILVER, RCL, EW, AC, EM, ONE OWNER, FSH
£5,995 + VAT

APACHE RLX 250 SX, ROAD LEGAL, MET SILVER
£2,350 + VAT

08 08 KAWASAKI 2X6 P8F, BLACK, ONE OWNER, 964 MILES
£5,995

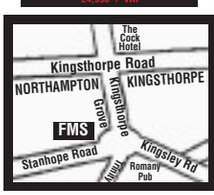

194-200 KINGSTHORPE GROVE, NORTHAMPTON NN2 6PD

Opening Times: Monday-Saturday 9am - 6pm, Sunday 10am - 4pm

Out of hours viewing available 6pm - 9pm by appointment only. Please call 01604 716078 to make your appointment.

Indoor heated showroom

Selection of 30 Part X vehicles. Please call for details

VISA

MasterCard

CRYSTAL MOTOR COMPANY LTD

OVER 15 YEARS OF EXCELLENCE

01604 708881

SMALL CARS

03	MG ZR 1.4 60000 MILES	£2,795
53	VAUXHALL CORSA 1.0 32000 MILES, ALLOYS, A/C, E/W	£3,295
08/08	CHEVROLET KALOS S BLUE 75000 MILES	£3,495
05/05	RENAULT CLIO DYNAMIQUE 1.2 SILVER 61000 MILES	£4,495
06/56	KIA PICANTO LX BLUE 40000 MILES ROTHERSTHORPE ROAD	£3,695
03/03	PEUGEOT 206 LX 1.4 SILVER 87000 MILES ROTHERSTHORPE ROAD	£2,995
06/06	FORD KA BLUE 31000	£3,495
01/51	RENAULT CLIO 1.1 EXPRESSION RED 73000 MILES ROTHERSTHORPE ROAD	£2,995
X	FORD FIESTA FINESSE 1.3 FSH BLUE 64000 MILES	£2,199
02/52	FORD KA 1.3 STYLE RED 73000 MILES ROTHERSTHORPE ROAD	£2,495
54/04	FORD KA 1.3 RED 75000 MILES	£2,995
Y	RENAULT CLIO 1.2 3 DOOR ONLY	£2,199
05	RENAULT CLIO 1.2 5 DOOR SILVER 38,000 MILES ONLY	£3,995
02	PEUGEOT 206 LX 1.2 CC BLACK 80,000 MILES	£2,995
54	NISSAN MICRA S 1.2 CC IN MET BLUE 5 DOOR	£2,995
02	FORD FOCUS 1.4 CC 5 DOOR HATCHBACK	£2,799
01	FORD FIESTA FREESTYLE 1.3 3 DOOR SILVER ALLOYS, A/C, E/W	£2,299
V	FORD FIESTA 1.3 3 DOOR SILVER CLEAN	£1,795
54	CITROEN C2 3 DOOR BLUE 28,000 MILES	£3,799
04	MG ZR 1.4 CC 5 DOOR MET GREY	£2,995
X	FIAT PUNTO 3DR, LOW INSURANCE, IDEAL FIRST CAR	£1,795
	CITROEN C2L 1.1, 28,000 MILES	£3,995
99/T	PEUGEOT 206 GLX 91,000 MILES	£1,995
V	FORD FIESTA 5DR HATCH, 54,000 MILES, SILVER	£1,795
06	PEUGEOT 206 1.4 HDI DIESEL 3 DOOR IN MET SILVER £35 A YEAR ROAD TAX	£4,495
56	PEUGEOT 207 SE HDI 1.6 IN GREY, 79,000 MILES	£5,495
Y	VAUXHALL CORSA CLUB 1.0L 3 DOOR HATCH, CHEAP INSURANCE	£2,195
01/Y	TOYOTA YARIS GS 1LTR 52000 MILES 3 DOOR HATCH	£2,795
54/04	FORD FIESTA GHIA 1.4 39000 MILES 5 DOOR HATCH	£4,495
01/Y	VAUXHALL CORSA 1.0 IN BLUE 3 DOOR HATCH	£1,995

SPORT

09	HYUNDAI TS 111 COUPE 1 OWNER ALLOYS WHITE 14000 MILES	£11,995
02	JAGUAR XJ8 SPORT V8 AUTO 81000 MILES FSH	£4,495
04	HYUNDAI COUPE S 1.6 BLACK 55,157 MILES	£3,699

HATCHBACKS

54/04	FORD MONDEO ZETEC 1.8 5 DOOR HATCH FSH	£2,795
03	FORD MONDEO LX 1.8 5DR HATCH	£2,495
02/02	CITROEN XSARA LX HDI 110 SILVER 69000 MILES	£3,499
02	FORD FOCUS 1.4 85468 MILES	£2,799
04/04	FORD FOCUS FLIGHT 1.6 BLUE 103000 MILES	£2,995
03/03	CITREON C3 SX 1.4 PURPLE 78000 MILES	£3,495
02/02	BMW 318 I SE 2.0 SILVER 93000 MILES	£3,995
03/53	RENAULT LAGUNA EXTREME SILVER 77000 MILES ROTHERSTHORPE ROAD	£2,995
52	FORD FOCUS FLIGHT 5 DOOR IN SILVER	£2,799
54	RENAULT SCENIC GREY 78000 MILES	£3,999
58	CHEVROLET LACETTI 1.6 31,000 MILES 5 DOOR	£4,495
2004	VAUXHALL ASTRA SRi, 65,000 MILES	£2,795
2009	TOYOTA YARIS 5DR HATCH, SILVER, 24,000 MILES	£8,495
03	RENAULT SCENIC 1.7, 77,000 MILES	£2,799
54	HYUNDAI TRAJET 7 SEATER IN MET BLUE TV'S	£3,995
P	VAUXHALL VECTRA 1.6 5 DOOR HATCH	£995

MPV/PEOPLE CARRIERS

52	FIAT ULYSSEE ELEGANZA 7 SEATER DIESEL	£4,495
54/04	CITROEN XSARA PICASSO DESIRE 2 SILVER 62000 MILES	£3,495
	VAUXHALL MERIVA ENVOY 1.4, 67,000 MILES	£3,499
98	RENAULT ESPACE 2.0 SEVEN SEATER	£1,795

SALOONS

03/03	ROVER 75 CLUB SE TURBO AUTO GOLD ROTHERSTHORPE ROAD	£2,795

ESTATES

01	FORD FOCUS 1.6 ESTATE LEATHER VERY CLEAN	£1,995
52	FORD MONDEO ESTATE 73000 MILES BLUE	£2,495
03/03	VOLVO V40 SPORT GREY 112000 MILES	£3,299
04	VAUXHALL VECTRA DTI CLUB ESTATE, DIESEL, 99,000 MILES	£3,995
05	VAUXHALL ASTRA ESTATE IN POPLAR WHITE PAS ETC	£3,499
03	FORD MONDEO LX TDDi, 107,000 MILES	£3,499
05/05	JAGUAR XTYPE SPORT PREMIUM D BLUE 88000 MILES	£6,995
03	FORD MONDEO ESTATE 1.8, 78,000 MILES	£2,795
51	FORD MONDEO ESTATE 1998 TDCI	£2,495

PREMIUM VEHICLES

02	JAGUAR XJ8 SPORT V8 AUTO 81000 MILES FSH	£4,495
52	JAGUAR X-TYPE 4DR SALOON 77000 MILES	£3,495
05/05	MINI COOPER S AUTO BLUE 44000 MILES ROTHERSTHORPE ROAD	£10,995
W	JAGUAR S TYPE, 5 DR, MET BLUE	£2,495

DIESEL

54	FORD FOCUS 5DR HATCH AIR CON E/W C/L ETC	£3,495
04	VAUXHALL VECTRA DTI CLUB ESTATE, DIESEL, 99,000 MILES	£3,995
55	PEUGEOT 307 HDI SE 5DR HATCH 69000 MILES	£4,995
56/07	SAAB 93 AIRFLOW GREY 89000 MILES	£5,795
06/06	PEUGEOT 307 XSA HDI GREY 70000 MILES	£5,995
06/06	PEUGEOT 307 S HDI BLUE 64000 MILES	£5,499
05/05	JAGUAR X-TYPE SPORT PREMIUM D BLUE 88000 MILES	£6,995
05	HYUNDAI SANTA FE CDX CRTD IN SILVER, 72,970 MILES	£5,995
06	PEUGEOT 206 1.4 HDI DIESEL 3 DOOR IN MET SILVER £35 A YEAR ROAD TAX	£4,495
52	FIAT ULYSSEE ELEGANZA 7 SEATER DIESEL	£4,495
56	PEUGEOT 207 SE HDI 1.6 IN GREY, 79,000 MILES	£5,495
51	FORD MONDEO ESTATE 1998 TDCI	£2,495
55/05	FIAT DOBLO CARGO MULTI JET VAN 1.2 DIESEL	£2,995 + VAT

4X4

55	RANGE ROVER 4.2 SUPER CHARGE SILVER BLACK LEATHER TV ETC	£26,995
03	FORD MAVERICK XLT 5DR STATION WAGON	£3,495
52/02	LAND ROVER FREELANDER ES FSH GREEN 68000 MILES	£3,995
05/05	LAND ROVER DISCOVERY 3 BLACK	SOLD
53/04	LAND ROVER DISCOVERY PURSUIT TD5 SILVER 91000 MILES	£8,995
52/02	LAND ROVER DISCOVERY TD5 GS BLACK 68000 MILES	£8,995
54	LAND ROVER FREELANDER 3 DOOR BLACK FACELIFT	£5,799
53	LAND ROVER FREELANDER 5 DOOR RED FACELIFT	£4,499
05	HYUNDAI SANTA FE CDX CRTD IN SILVER, 72,970 MILES	£5,995

CONVERTIBLES

T	MAZDA MX 5 BLUE	£2,995
05	PEUGEOT 307 CC LATHER SAT NAV ALLOYS ETC	£5,995

AUTO

03	VAUXHALL VECTRA 2.2 AUTO MET BLUE PAS EW	£2,495
04	CITROEN C2 1.6 IN SILVER 56,033 MILES	£3,299

VANS

07	FORD TRANSIT 115 T350, HIGH TOP VAN **NO VAT**	£4,995
55/05	FIAT DOBLO CARGO MULTI JET VAN 1.2 DIESEL	£2,995 + VAT

PX TO CLEAR

01	FORD FOCUS ESTATE LEATHER	£1,495
Y	ROVER 25 IL 16V SILVER 46000 ROTHERSTHORPE ROAD	£1,995

STAR BUY

2006 Peugeot 206 Verve HDi, 3 dr, met blue.....£4,495

2004 Land Rover Discovery Pursuit TDS, 5dr, silver ...£8,995

GUARANTEED FINANCE (STS)

Rates from 6.7% (STS)

Proof of address (5yrs)
Full Licence
Computerised Payslip

STAR BUY

2005 Peugeot 307cc 16v S-A 2dr.....£5,995

2007 Saab 93 Airflow 150DT, 4 dr, met grey.....£5,795

www.crystalmotorcompany.co.uk

Rothersthorpe Road, Far Cotton, Northampton NN4 8HZ

GOLD PACKAGE

12 months MOT
Road Tax
Service & cambelt (if applicable)
Full service inspection
3 months no quibble warranty
Full valet
CD player in every car
Full HPi check (doc fee applies)
Subject to screen price

KINGSTHORPE GROVE FMS

FMS TRADE DEALS

12 months MoT, full valet & 6 months tax on these vehicles this weekend

02 X	**BMW 318i SLN,** 67k, alloys, a/c, met grey	£3,495
03 03	**ZAFIRA 2.0 DTi,** 5 dr, met red, a/c	£3,495
01 51	**MERCEDES BENZ 160 ELEGANCE AUTO,** met blue	£3,495
97 R	**RANGE ROVER HSE Auto,** alloys, a/c, met green	£2,995
03 53	**RENAULT MEGANE 1.6 Dynamique,** a/c, alloys, blue	£2,995
03 53	**CITROEN SAXO II Desire,** 5 dr, met blue, 36k, FSH, r/c/l, e/w, FFSR	£2,795
03 03	**MAZDA 323F,** 5 dr, silver, 62,000 miles	£2,695
01 51	**FIESTA 1.3,** 3 dr, silver met, alloys, 71,000 miles, FSH	£1,995
01 51	**ASTRA ENVOY 1.6,** 5 dr, met blue, 81,000 miles	£1,695
93 L	**MITSUBISHI PAJERO 7 Seat Diesel Estate**	£1,695
98 R	**BMW 528i SE Auto,** met green	£1,495
01 51	**FORD FOCUS Estate,** 5 dr, met blue	£1,495
01 51	**VAUXHALL ASTRA 1.7 CDTi,** silver, alloys, a/c	£1,295
98 S	**VW GOLF CL Estate,** 67k, met blue, 90k, FSH, e/w, PAS	£1,295
99 T	**TOYOTA YARIS 1.0 GS,** 3 dr, silver	£1,295
98 S	**SINTRA CD,** met green, 7 seater	£1,295
99 T	**CITROEN XSARA 1.4 SX,** 5 dr, a/c, CD player	£1,295
98 S	**RENAULT MEGANE Scenic RT DTi,** 5 dr, red	£995
00 W	**NISSAN MICRA 1.0 CELEBRATION,** 3 dr, silver	£995
99 T	**FIAT BRAVA 1.4 SX,** 5 dr, met red	£995
00 X	**CITROEN XSARA VTS,** 3 dr, silver	£995
94 M	**MERCEDES C180 SLN,** white	£995
95 M	**MERCEDES C180 SLN,** black, alloys	£995
94 F	**TOYOTA MOTOR CARAVAN,** 8 seat, gold met	£995
98 R	**MONDEO GLX,** 4 dr, silver	£795
98 S	**ROVER Si Auto,** black, c/l, e/w	£695
95 N	**HONDA PRELUDCE i-VTEC,** silver	£695

VANS

04 54	**TRANSIT SWB,** side loading door	£3,495 NO VAT
04 54	**VAUXHALL MOVANO LWB,** high roof, white	£2,995 NO VAT

194-200 KINGSTHORPE GROVE, NORTHAMPTON NN2 6PD
01604 717172 • Out of hours: 07931 566522

Worry-free means everything is included

- Use your mobility allowance
- Breakdown cover
- Road tax
- Insurance
- Servicing and maintenance
- Replacement tyres and windscreens
- 60,000 mileage allowance
- Specialist advice

WORRY-FREE MOTORING ASSURED

Motability
The leading car scheme for disabled people
www.motability.co.uk

Not sure if you qualify for a Motability car? Call 0800 953 4002

NIL ADVANCE RENTAL

on Brand New Hyundai i10, i20 and i30 models available with petrol & diesel engines

Other Hyundai models also come with Nil Advance Rentals - Please ask for details

Home visits by arrangement are our pleasure, ask to speak with our Motability specialists Chris Clay or John Doyle.

Spirit Hyundai
Riverside Retail Park, Northampton NN3 9HZ
Tel: 01604 417850

Motability PREMIER PARTNER

HYUNDAI

www.spirit-group.co.uk

Motors

Caravans & Trailers

MERCEDES 112 Vito Traveliner
02 Reg, Diesel/Automatic, 2151cc, 8 seater, silver, 39,136 miles, years MOT, no TAX, good condition
£5000 ONO
01525 404464

BMW

BMW 320ci COUPE
2001, 12 months mot, 6 months tax, full bmw history, outstanding condition
£3595 ono
07884 022251

Cars Wanted

CARS WANTED FOR CASH
ANY Vehicle bought
Small Village Garage,
Family Run With Over 30 Years Experience
Top Prices Paid from £50 - £10,000
Call Gregg Anytime on 01480 472217 or 07973776073

CONVERT YOUR CAR/VAN TO CASH!
MoT failures, non runners, anything considered
Best price paid
Quick pleasant service.
01234 309369 / 07863 331320

Thinking of scrapping your car?
Call 07902 877971
now a genuine quote.
Top prices paid DVLA notified.

Citroen

Citroen Xsara Picasso
2004, 46000 miles, 1.6 lx, 1 owner, met blue, pas, e/w, years mot
£2250
07999 310985

Xsara Picasso
54 Plate. 1.6 Diesel. Full Service History. MOT til Jan 2012. 70k miles.
£2,500 ono
01908 569601

Commercials

Fiat Ducato
2.8, 55 plate, diesel, 61,000 miles, LWB, taxed June 11, MOT Nov 11, ply lined, white, C/L, alarm, immobiliser, excellent condition
£5000 ONO
07931 967822

Fiat Ducato
2.8, 55 plate, diesel, 61,000 miles, LWB, taxed June 11, MOT Nov 11, ply lined, white, C/L, alarm, immobiliser, excellent condition
£4500 ONO
07931 967822

Commercials

MERCEDES 112 Vito Traveliner
02 Reg, Diesel/Automatic, 2151cc, 8 seater, silver, 39,136 miles, years MOT, no TAX, good condition
£5000 ONO
01525 404464

Mitsubishi L200 Pick-up 4X4
Diesel, single cab, 1997, metallic blue, 150,000 miles, excellent condition, 3 months TAX, 12 months MOT, tow pack, rear liner
£1700 ONO
07774 233255

VAUXHALL ASTRA
Diesel van, white, clean and tidy, tax & mot, 85k miles
SOLD

Jobsnow
DON'T WAIT FOR YOUR PERFECT JOB
- PLACE YOUR CV ONLINE WITH US NOW!
www.jobsnow.co.uk

Daewoo

Daewoo Kalos
Black, 5 door, low mileage, MOT, road TAX, good condition
£1750 ONO
07979 388732

Fiat

1997 Fiat Punto
1.1, 3 door, hatch, green, VGC, MOT Aug 11, service history
£500 ONO
07902 936824

FIAT PUNTO
1.2 elx, W reg, 58k, in silver, mot, tax, pas, c/l, e/w, cd
£1095ono
07747 895872

Fiat Punto
2001, 1.1, 56,000 miles, excellent condition, 1 lady owner, MOT Sept 2011, TAX Aug 2011, 4 door
£1295 ONO
01234 297294
07599 001607

X reg FIAT PUNTO
1.2lx, blue, economical, mot dec 11, tax aug 11, ideal first car, part exchange to clear, 75k
£650
07592 245679

Ford

Ford Fiesta
12.5, 16V, style plus, 59 reg, 5 door, all electric, A/C, new shape, F.F.S.H, black, TAX
£6250
01462 811257

Ford Mondeo
2 litre, 16V, 75,000 miles, 1998, full MOT, automatic with over drive, economy and sports setting, A/C, personalised number plate, BGC
£495 ONO
07950 298512

Jobsnow
DON'T WAIT FOR YOUR PERFECT JOB
www.jobsnow.co.uk

Ford

Ford Focus
2003, 1.6, Zetec, silver, A/C, alloys, CD, heated front and rear screen, E/W, E/M, TAX & MOT 12 months, VGC
£2145
01234 376365
07742 324298

FORD KA
1.3 T reg, excellent condition throughout, 11 months mot, 4 months tax, new clutch and brakes, perfect little runner
£725ono
07974722726

Ford Mondeo
S reg, 2L petrol, red, 88,000 miles, 8 months MOT, TAX Nov 11, A/C, CD, E/W, excellent condition
£495
07540 997539
Bedford

Ford Mondeo
Ghia X, diesel, 2L, 130BHP, 6 speed, black leather interior, 6CD, charger, E/SR, CC, climate control, MOT & TAX
£2300 ONO
07793 287580

Ford Mondeo
2 litre, 16V, 75,000 miles, 1998, full MOT, automatic with over drive, economy and sports setting, A/C, personalised number plate, BGC
£650 ONO
07950 298512

Ford Mondeo
Zetec, 1.8, W reg, bright silver, alloys, tax & mot, ready to go
£499
01234 270965
07889 179712

FORD FIESTA 1.3 FINESSE
2003, 3 door hatch , 38,000 miles,Silver Green matilic. Mot April 2012, 4 months Tax
£2.900. ono
01604 765682 - 07719388014

Jaguar

JAGUAR SOVEREIGN
4.2 AUTOMATIC classic, C reg, luxury, p/steering, c/locking, e/windows, new tyres & battery, FSH, some bodywork required
£500
07806 550040

Mini

MINI
Cooper 'S', 90000 miles, 2003, tax, mot, fsh, chilli pack
£4250
07775 558688

Motorbikes

KAWASAKI 1100 ZZR 1983 12 months mot, lots of history, new front & rear tyres, new clutch, plugs, oil, alarm fitted, lovely condition, lovely ride **£1395 ono**
07958 591468

KAWASAKI 2008 zx600r 2xnew tyres, db screen, rear hugger, full service history 6,500.miles showroom condition,
£4,300.00 ovno
phone-01234825524 or 07799560856.

MOTORCYCLES SCOOTERS AND MOPEDS TRIALS MOTOR CROSS
BOUGHT FOR CASH
Any condition, crash damaged, non runners
07710324170
01525 759236
Chris - Trade

SUZUKI GSX
600F, 1993
£600
01933 396811

Nissan

NISSAN PRIMERA
1999, 2lt, 12 months mot, fsh, leather interior, good condition, tow bar, a/c, e/w
£675
01234 403606
07930 832310

Renault

Renault Clio
Petrol, 2001, 91000 miles, Y reg, silver, hatchback, 5dr, mot oct 11, 6 mnths tx, cd player, s/roof, abs, e/w, c/l.
£1550 ono
07595 173886

Jobsnow
DON'T WAIT FOR YOUR PERFECT JOB
www.jobsnow.co.uk

Renault

Renault Clio
2006, extreme, 1.2, mot & taxed January 2012, 48k, 3dr, 2 keys, c/l, e/w, a/c, 1 owner
£3950
01234 740363
07850 251906

Subaru

SUBARU LEGACY SE 2.5, auto sports turbo, fully loaded, sunroof, cruise control, heated seats, leather, top of the range, mot 12 months, 6 months tax, 1 previous owner **£4295 ono**
07958591468

Suzuki

Suzuki Jimny 52 Plate
1.3 JLX Special 4X4, petrol, 3 door, FSH, metallic blue, 48,000 miles, excellent condition, MOT & TAX
£2995 OVNO
07787 404941

Toyota

Toyota Rav 4 2.0 XT3
5 door estate, 70,000 miles, petrol, recently had full service, new brakes, discs and pads, 2 new tyres, 5 months MOT till July, VGC
£6695 ONO
07814 109063

TOYOTA ROADSTER
VVTI Sapphire blue met, black leather, mid engine, convertable
£3000
07800 813136

Vauxhall

1999 Astra 1.6
automatic, 36,000 miles, 1 owner since 2000, service history, new MOT
£895
01234 358145
07860 388898
(T)

Vauxhall Vectra
2.5, V6, year 99, 9 months MOT, 3 months TAX, well maintained, very reliable
£750 ONO
07808 924905

Vauxhall

Vauxhall Astra 1.6
Auto, 12 months MOT, 1997, 89,000 miles, 1 owner, near mint condition
£695
07930 832310
01234 403606

Vauxhall Astra Special Eds 1.4i
57 plate, 5 door, A/C, built in CD/radio, FSH, TAX and MOT, silver/blue, petrol, 40,000 miles
£5595 ONO
01234 308929
07976 759105

Vauxhall Astra Sport
W reg, 1.8, 16v, 74,000 miles, FSH, immaculate condition, new gear box, genuine reason for sale
£1750 ONO
07432 636074

VAUXHALL ASTRA VAN
1.7 TDi turbo, diesel, excellent runner, good condition, CD radio, roof rack, economical, well maintained, W reg, 1 previous owner, TAX and MOT,
07505 818107
£995 ono

Vauxhall Corsa
1.4 Sport 16v, V reg, e/w, pas, c/l, cd changer, 12 months mot
£475 ono
01234 870280

VAUXHALL CORSA 1.2 GLS
manual,1998, petrol, blue,new Mot, fsh, cd, p/s, new tyres / brakes pads,
£995. N'pton
07538388004

Vauxhall Corsa 1.4
1998, 93,000 miles, 6 months MOT, TAXED, blue, recently new engine, 4 door, alloys, sun roof, p/s, fan belt and serviced
£695 ONO
01767 641073
07776 493453

Volkswagen

1999 V VW GOLF CABRIOLET
60,000 miles, 2 lady owners, power hood, clean, original condition, taxed, tested
£1595
01234 358145
07860 388898
(T)

R C AUTOS

03 Astra SXI 1.6	£1,495
02 Hyundai Accent 1.4	£995
01 Y Peugeot 106 1.1	£995
00 W Vauxhall Tigra 1.6	£995
00 W Nissan Vanette 2.3 Diesel	£1,295
00 W VW Polo 1.4	£1,495
99 V Tigra 1.4	£895
99 T Fiesta Ghia X 1.4	£995
99 T Fiat Punto 1.2 16v	£895
99 T Seat Ibiza 1.4	£995
98 S Renault Megane Diesel	£895
98 S Vauxhall Vectra Estate	£795
97 R Vauxhall Astra 1.4	£695
To Clear	
W Volvo S40, tax & test	£495

All vehicles with MoT & some taxed
19 High Street, Hardingstone, Northampton
07707 357321

G D MARKETING
Upper Bruntingthorpe Ind Est.
Near Lutterworth LE17 5QN.
(J1 M6 /J20 M1)
(0116) 2478262
MON – FRI 9.30AM – 6.00PM
SAT 9.30AM – 5.30PM
SUN/BANK HOLS 11.00AM – 3.00PM
To view over 100 cars with photos and full descriptions go to www.gdmarketing.co.uk

Audi A3 2.0 TDi 140 S-Line 5dr 57reg 71k, Leather, 6spd	£10,499
Audi A3 2.0 TDi 140 Sport 5dr 08reg 54k, 6spd, Leather	£11,299
Audi A3 2.0 TDi 140 SE 5dr 57reg 59K, 6speed	£9,799
Audi A3 2.0 TDi 140 SE 5dr 07reg 52k, 6speed	£9,299
Audi A3 1.9 TDi SE 5dr 58reg 51k, Later Model	£10,499
Audi A3 1.9 TDIE 5dr 08reg 38k, Black, Only £30/year tax	£10,999
BMW 320D M Sport 177 4dr 58reg Later Model,£95/year tax!!	£16,499
BMW 320D SE 4dr 57reg 39k, 6speed etc	£11,999
BMW 320D 177 ES 4dr 57reg 36k, 6spd, Only £95/year tax!!	£11,399
BMW 320D 177 ES 4dr 08reg 40k, Black, 6speed, Full Leather Trim, Only £95/Year Road Tax...£12,599	
BMW 318D SE 143 57reg 55k, Black, 6spd, £95/year tax!!!	£10,999
Focus 1.8 TDCi Zetec 5dr 57reg 49k	£6,699
Mondeo 2.0 TDCi 140 Titanium X 5dr 08reg,52k, 6speed etc	£9,799
Mondeo 2.0 TDCi 140 Titanium Auto 5dr 09reg 39k	£10,999
Mondeo 2.0 TDCi 140 Titanium 5dr 08reg 58k, 6speed etc	£8,999
Mondeo 2.0 TDCi 140 Ghia 5dr 57reg 54k, 6speed etc	£8,299
Mondeo 2.0 TDCi 140 Zetec Auto 5dr 09reg 31k	£10,999
Mondeo 2.0 TDCi 140 Edge Estate 57reg 64k, 6speed etc	£7,599
Mondeo 1.8 TDCi 125 Zetec 5dr 59reg 42k	£10,199
Mondeos 1.8 TDCi 125 Zetec 5dr 57reg 53k/62k, 6spd	From £7,499
Civic 2.2 CTDi SE 5dr 58reg 32k, 6speed, alloys etc	£9,499
Accord 2.2 CTDi EX 4dr 57reg 61k Sat Nav, Leather, 6spd	£8,599
Mazda 6 2.0 D 140 TS 5dr 58reg 59k, 6seepd	£8,199
Merc E220 CDi Exec Auto 08reg 35k, sat nav	£14,999
Merc C220 CDi Sport Auto 57reg 44K	£15,499
Peug 308s 1.6 HDi 5 5dr 08reg From 40k, Only £30/year road tax!!!!!!, Choice of 3 ....From £6,799	
Saab 9-5 1.9 TiD Vector Sport 4dr 06reg	£4,999
Seat Leon 2.0 TDi 140 Stylance 5dr 57reg 36k, 6speed	£8,699
Seat Leon 1.9 TDi Stylance 5dr 08reg Only 18k	£8,999
Avensis 2.2 D4D T3-X 5dr 57reg 63k, 6speed etc	£6,999
Astra 1.9 CDTi 120 Elite 5dr 57reg 40k, 6spd, Full Leather	£7,499
Astra 1.7 CDTi 100 Design 57reg 30k, Black, half leather	£6,999
Astra 1.7 CDTi 100 Club 5dr 2008 57reg 51k	£6,299
Vectra 1.9 CDTi SRi 150 5dr 56reg 50k, Black, 6speed etc	£5,299
Golf 2.0 GT Sport TDi 170 5dr 57reg 32k Black	£11,199
Golf 2.0 GT Sport TDi 140 5dr 08reg 56k, Black, Leather	£10,699
Golf 1.9 TDi Match DSG Auto 5dr 57reg 44k	£8,999
Golfs 1.9 TDi Match 5dr 57reg/58reg from 48k	From £7,999
Golf 1.9 TDi S 5dr 08reg Only 19k!!!	£9,699
Passat 2.0 TDi 140 Highline 4dr 08reg 38k, Leather, 6speed	£10,699
Passat 2.0 TDi 140 Highline 4dr 08reg 36k, Leather, 6speed	£10,699

MORE DIESELS IN ESTATE CAR SECTION

ESTATES & MPV'S

Audi A4 Avant 2.0 TDi 140 S-Line 57reg 68k, 6speed etc	£10,999
Audi A4 Avant 2.0 TDi 140 SE 2008 57reg 62k,6spd, sat nav	£10,999
BMW 318D SE 143 Touring Estate 59reg 39k, 6spd, £95/year tax!!!, Later Model	£15,999
C4 Grand Picasso 1.8 VTR+ 08reg 20k	£7,499
C4 Grand Picasso 1.6 HDi VTR+ Manual 09reg Only 11k!!	£10,999
C4 Grand Picasso 1.6 HDi VTR+ EGS Auto 08reg 29k	£8,699
Focus 1.6 Ghia Auto Estate 57reg 31k	£6,299
Focus 1.6 Style Auto Estate 08reg 32k, New Shape, Black	£6,599
C-Max 2.0 Zetec Auto 08reg 18k	£5,999
C-Max 1.8 TDCi Zetec 2008 57reg 30k, Black	£7,999
C-Max 1.8 Zetec 57reg 15k New Shape	£6,699
C-Max 1.8 Styles 2008 57reg New Shapes from Only 8k!!	From £6,199
C-Max 1.6 TDCi Style 08reg New shape 50k	£6,999
Accord 2.2 CTDi Sport GT Estate 57reg 53k, sat nav, 6speed	£8,799
Peug 206 1.6 XSi Station Wagon 52reg alloys, air con	£1,999
Scenic 1.6 Privilege Auto 57reg 23k, Half Leather etc	£5,599
Scenics 1.6 Dynamiques 08reg 18k/ 20k, 6speed etc	£5,699
Scenic 1.5 DCi Dynamique 08reg 21k	£6,999
Grand Scenic 1.6 Dynamique 08reg 26k, 7seats, Black, 6spd	£5,999
Astra 1.8 Design Auto Estate 57reg 35k, Half Leather etc	£4,999
Astra 1.8 Club Auto Estate 57reg 31K	£4,799
Astra 1.3 CDTi Club Estate 08reg 56k, 6speed etc	£5,999
Zafira 1.9 CDTi 150 SRi 08reg 36k, 6speed etc	£9,699

Zafiras Zafiras Zafiras
57/08/58 reg
Life/Club/Exclusiv
Choice of 8 On Site!!!
From Only 6k!!!....From £5,999
Example Zafira 1.6 Life 57reg Only 22k!!!, Black....£5,999!!!

Golf 2.0 TDi 140 SE DSG Auto Estate 58reg 56k, Black	£9,999
Passat 2.0 TDi 140 SE Estate 57reg 54k, 6speed, Black	£9,199
Touran 1.6 S 58reg 19k, 7seats, Black	£8,499

SELECTED OTHERS

C4 1.6 SX Auto 5dr 08reg 24k	£4,999
Grande Punto 1.2 Dynamic 5dr 08reg 9k!!, air con, alloys	£5,399
Grande Punto 1.2 Active 5dr 08reg 22k	£4,999
Fiesta 1.25 Style Climate 3dr 58reg 17k	£5,699
Focus 2.5 ST 2 5dr 07reg 39k	£8,499
Focus 1.8 Zetec Climate 5dr 08reg New Shape, 45k	£6,199
Focus 1.8 Style Climate 5dr 08reg New Shape, 29k	£6,299
Focus 1.8 Style Climate 5dr 2008 57reg New Shape 45k	£5,999
Focus 1.6 Zetec Climate 5dr 58reg Only 10k!!!	£7,499
Focus 1.6 Zetec Climate Auto 5dr 08reg Later Model, 42k	£5,399
Focus 1.6 Style Climate Auto 5dr New shape Only 7k!!!	£6,999
Mondeo 2.0 Ghia X 5dr Xreg, Later Shape, Leather etc	£699
Peugeot 207 1.4 VTi Sport 3dr 58reg 34k	£5,999
Peugeot 207 1.4 VTi S 5dr 57reg 25k	£5,199
Peug 308 1.4 VTi S 5dr 09reg 25k, air con	£6,599
Peug 308 1.4 VTi S 5dr 2009 58reg 23k, black, air con	£6,199
Clio 1.6 Expression 5dr Auto 56reg air con, New Shape	£3,999
Megane 1.6 Expression 5dr 56reg 45k	£3,299
Rover 45 1.8 Connoisseur Auto 4dr 03reg	£1,499
Corsa 1.4 SXi 5dr 58reg 23k, Black, air con	£6,999
Corsa 1.2 Design 5dr 59reg 24k, air con	£6,999
Corsa 1.2 Life 5dr 2008 57reg air con, Only 13k!!!	£5,699
Astras 1.8 Designs Auto 5dr 57reg From 22k	From £5,199
Vectra 1.8 SRi 5dr 08reg 43k	£5,699

PLEASE CALL FOR UP TO DATE STOCK AVAILABILITY OR VISIT OUR WEBSITE
All Vehicles Can Be Viewed Indoors.
LEICESTER (0116) 2478262

call
01604 614600
...to advertise

Herald&Post Classified

To place an ad call **01604 614600**

Perfect picture

Picture taken by Gene Kol at Sywell Aerodrome

Public notices

If you would like to advertise your public notices in the Herald & Post please contact **Hayley Usher** on **01604 614685** or email **hayley.usher@hpnorthants.co.uk**

If you would like to have your image or images used in the Herald & Post please email them to ***easy.ads@hpnorthants.co.uk*** *together with your name and a brief description of your photograph.*

Booking deadlines for trade adverts Wednesday 1pm

Call us now on **01604 614600** | Fax us now on **01604 614653** | Email us at **easy.ads@hpnorthants.co.uk** | By hand **Herald & Post, Newspaper House, Derngate, Northampton NN1 1NN**

Shooting Fishing

You'll be hooked... once you've visited us at www.profishingtackle.co.uk
- French bait - Rods & Reels - Accessories
- Match & Carp poles - Camping accessories
- Most major brands

EASY PARKING
PRO FISHING TACKLE
01933 270322

Funeral Directors

The **co-operative** funeralcare

Our caring staff are here to listen and advise you, 24 hours a day, 7 days a week.

Northampton
The Poplars, Barrack Road
01604 636 297

Stockley Street
22 Stockley Street
01604 635 265

J & M HUMPHRIS
(Members of National Association of Funeral Directors)
INDEPENDENT FAMILY FUNERAL DIRECTORS & MONUMENTAL MASON
Complete traditional & pre-planned funeral service.
32 Albert Street, Banbury, OX16 8DG.
TEL: 01295 265424

When Choosing a Funeral Director...

The main question you will have is how will I know which one is right for me?

We have both the commitment and experience to ensure that you and your loved one are indeed in safe hands.

Abington Funeral Services
170 Wellingborough Road, Northampton
Tel: 01604 25 99 22
Freephone: 0800 54 26 522 (24 Hrs)

www.jobsnow.co.uk

Funeral Directors

When Choosing a Funeral Director...

The main question you will have is how will I know which one is right for me?

We have both the commitment and experience to ensure that you and your loved one are indeed in safe hands.

Abington Funeral Services
170 Wellingborough Road, Northampton
Tel: 01604 25 99 22
Freephone: 0800 54 26 522 (24 Hrs)

Property Classified

Accommodation to Let

House to share Kingsthorpe Hollow. £80 per week inclusive. Terry 07955 411385.

RENT NOW, BUY LATER
Want to own your own home?
Can't get a mortgage?
Not enough deposit?
I CAN HELP
Homes available across Northampton
Call Anna on 07794 816006

Accommodation Wanted

FLATS AND ROOMS
A professional room £350 to £500 en suite.
Best locations.
All inclusive with broadband.
Call Izabella on 01604 636465

I BUY HOUSES
Any condition
Call Anna on 07794818006
Your local property investor
www.ibuyhousesinnorthampton.com

Property Classified

Holiday Homes

Great Yarmouth chalet, sleeps 6, near sea from £75 per week 0121 5884315

INGOLDMELLS Skegness holiday caravans to let , Coral Beach Leisure, Skegness Rd 01754 872402 www.coral-beach.co.uk

Norfolk, Hemsby, Scratby Near Great Yarmouth. 2 & 3 bedroom holiday challets. 01767 260293

ROOMS TO LET IN DETACHED HOUSE
Overstone Area
Fully furnished, all inclusive, modern facilities, smoking room and parking available.
1 single £300pcm; 1 large single £350pcm
1 double £375pcm; 1 twin £385pcm
01604 494213 after 5pm

Holiday Homes

Norfolk Broads
40 private riverside bungalows, also boats.
Fish from your own lawn.
Riverside Holidays, Potter Heigham
Free brochure
01692 580496

Yorkshire Dales Kettlewell
Ex miners cottage available all year.
Sleeps 2,
ideal centre for outdoor activities in beautiful countryside.
Close to amenities.
Tel: 01327 260638

Family

Carers

Personal Care and Home Help

Opika Care specialises in domiciliary care.
Promoting independent living in your own home.
We offer a comprehensive tailor made solution for your care needs. Whether you require ½ hour care to 24 hour live-in care or an hour a week we can help.

Competitive rates.

To find out more please call us on 01607 711466 or 07855 239714
info@opikacare.co.uk

YOUR CARE YOUR CHOICE

Gardens

Fencing & Gates

Fencing, Garden gates and doors repaired, erected. Hedges trees removed. Tel 01604 464052 or 07947 871716

Gates & Railings, security grills & fencing, handrails, ballustrade & balconies. Tel 07881 406399

PROBLEM FENCE?
Quality fencing
at sensible prices
No job too small
Call
Andrews Fencing Services
for a free quotation on
01604 633505
07941 503622

Garden Services

ALL GARDEN
Clearance, block paving, tidy up, turfing, fencing, patios, hedges, trees & lawns cut.
Rubbish removed
K.F Peters
01604 582655
07917 878241

FOUR SEASONS GARDENING
Drives, patio, fencing, pruning & general tidy up.
Free estimates
Tel: **01327 352562**

Garden Services

PINNEGAR AND BARNES GARDEN PRODUCTS

Patio feature kits

Sun circle	£215	600mm x 600mm Rivenstone £4.57
Star circle	£75	600mm x 300mm Rivenstone £3.27
1.8m Rotunda	£95	300mm x 300mm Rivenstone £2.50

All prices include vat
Other products available which include Walling ~ Fencing
For a brochure request please call
01604 830291
The Wharf Bugbrooke Northampton
NN7 3QB
www.concrete-garden-products.co.uk

Sheds

PINNEGAR AND BARNES TIMBER BUILDINGS

Shed prices from

6' x 4'	£220	7' x 5'	£270
8' x 6'	£325	10' x 6'	£385
10' x 8'	£525	All prices include vat	

Other products available which include
Workshops ~ Summer houses ~ Chicken sheds ~ Dog kennels
For a brochure request please call
01604 830291
The Wharf Bugbrooke Northampton
NN7 3QB
www.pinnegarandbarnesstables.com

Garden Maintenance

Household & Garden Maintenance
DGS MAINTENANCE
- Lawns/Hedges cut
- Painting/Decorating
- General DIY
- Licensed Waste Carrier
- Landscaping
- Drives/Patios cleaned
- Local man.....Local prices
- Fully Insured

Call for a free quote today... OAP Discounts
Tel: Dave 01604 591067 / 07929 894071
Email: shawmaintenance@hotmail.co.uk

Landscape Design

ALOHA
Landscapes - towcester

BRETT PAVING
APPROVED BLOCK PAVERS
DRIVES - block - tarmacked • PATIOS - paved
ROTO VATION DECKING FENCING TURFING
FULLY INSURED - FREE ESTIMATES
ALL WORK GUARANTEED COUNCIL APPROVED
Tel/Fax: 01327 352372 Mob:07850156674

call 01604 614600 ...to advertise

Homes

Aerial Services

DIGITAL MEDIA UK
- Freeview aerials
- Telephone points
- Sky faults
- TV/ Video tuning
- Free satellite services
- CAI Guarentee scheme

SKY HD installed
0800 1075195

EverestTVAerials
FULLY QUALIFIED, FRIENDLY LOCAL ENGINEERS
* Aerials for Digital TV * FREEVIEW
* Maintenance & Repairs * FREESAT
* Same Day Service * SKY
FREE ADVICE *FREE* QUOTATION
CALL **01604 269904**
www.everestaerials.co.uk

Homes

Articles for Sale

6 MATT white 2.5 litre, 1 matt sunshine 2.5 litre, 3 silk magnolia 2.5 litre. embossed paper £20 07964689742

BABY carrier hardly used was £20 sell for £10 Mama's & Papas high chair bird design wipable tray was £50 sell £20. 07964689742

BAR STOOLS breakfast x 2 beech wood with backs, as new excellent condition. £45 each ono. tel-01604 842446

BELLING log effect electric fire 3 heat settings rustic design 32" wide 28" high good working order £40. 01604 415684

BOSCH auto grass strimmer, auto feed with instructions, new, never used £15. ovno 01933 650776

CAR battery charger sparkrite bc4 12v/6v brand new in box £10. Tel 01604 702114

CHESTERFIELD 3 seat settee, real leather, colour burgundy quick sale £275. Tel-07901558696

COMPAQ 7500 computer complete, dell printer-dell scanner all for £50 (moulton) Tel 01604 462755

Articles for Sale

CORGI magic round about & garden boxed, complete, good order rare item fro sale, offers around £300. 01604 843540

DEBENHAM round pedestal table new still boxed with two table cloth s wrong purchase £39. 01604 415684

Dinky & Corgi Cars WANTED
Dinky, Corgi, matchbox, spot-on, majorette, Britains, tin plate, trains, scalextric and other pre 1980's toys.
Anything considered
Good prices paid
Tel: 01933 271837
or 07800 930689

DUCAL pine dining room table with 6 chairs £50 ono. used condition. Tel- 07557162530

ELECTRIC double bed base £75. Double mattress 1 year old £50. sell separately buyer collects. 01604 661384

GOLF trolly bag, easy-caddy make as new red/black £35. Tel 07557162530

GOLF TROLLY electric easycaddy complete with new battery & carrying case £45. Tel 07557162530

HARTMAN white patio set round table with 4 reclining chairs & cushions excellent condition. cost £700 sell £75. 01604 702114

HOZELOCK garden hose reel with 30mtrs green hose & accessories excellent £15. Tel 01604 702114

INDESPENSION trailer, 5FT X 3FT X1FT 6", locking hitch, elecrtics elderly but in good condition £75. 01604 770244

LADIES raleigh city bike, good condition, £40. Girls roller skates 2 pairs size 1 to 4 £5 each. 01604 409768

LENOVA PC AMD sempron CD- RW win xp with 19" flat screen monitor restored to factory settings £80. ono. 07976676248

LINO light parquet pattern 6ft x 17ft approx. cost 69 accept £40. 01604 408882

MY bear set, cod bed quilt-bumper-fleece blanket, fitted jersey sheet, hardly used was £30 sell £15. 07964689742

NEW 18 piece tumbler glass set, boxed in perfect condition made by ray ware unwanted gift, £5. 01604 843540

OSCILLATING tower fan (white) 29"H 3 speed plus timer £10 Tel 01604 702114

PLEASANT family living room chairs in blue/grey soft material comfortable & in good condition £15. Tel - 01604 754706

POWER base cordless drill as new £10. 01327351243

SUITCASE 20"x23", never used, Black, £15. 01604 415794

TOASTER 2 clocks, lamp shades, picture frame, pair lights, 6 bear,6 dragon ornaments, rack herb cup plates £15 ono. 07964689742

TV STAND 2 tier black glass, chrome legs, 40" length. as new, cost £75, accept £25. 01604 415794

TWO single beds with storage space, never used £80 each Tel 01604 702114

WETSUIT girls shortie, hardly worn size chest 30 suitable for 10-11 years approx. £5. 001604 409768

Curtains & Blinds

Pippa's Blinds & CURTAINS
WOOD VENETIANS • VENETIANS • PLEATS • HANDMADE ROMANS • HANDMADE CURTAINS CONSERVATORY SPECIALISTS
2 Vertical or Roller Blinds
Mix and Match for £90
Large choice Size up to 150cm wide & any drop
SPECIAL OFFER
*Selected Fabrics
01604 890496
Billing Garden Village, Opposite Billing Aquadrome, The Causeway, Great Billing NN3 9EX

Carpets & Flooring

Carpets2you.com
Up to 75% cheaper buying from us direct
No more driving around - we come to you
★ Carpets ★ Woods ★ Vinyls ★ Contract Tiles
Free measuring & excellent fitting service
100's of samples - you can choose in the comfort of your own home or office
0800 043 9019
All credit cards Accepted

Carpets Vinyls Laminates Blinds
Choose-at-home
01933 389519
07901 850912
www.carpetgalleryinfo.co.uk

CARPETLINE Mobile Showroom
Established 1993
FREE underlay, gripper and bars.
Lowest prices guarantee, with exceptional service.
7 DAYS 9AM - 9PM
Expert Fitting FREE Estimates
01604 708000
01933 402040
www.carpetline.co.uk

SB Flooring Supplies Ltd.
Carpets, Vinyl, Laminate & Wood supplied & fitted
For home selection call Steve on...
01604 670433 / 07747 837857

Kitchens

Sensible Priced Kitchens
1000s of ex mfi kitchens to clear.
Full kitchens with appliances only £795.00. Complete!
Tel: 01749 802 099

Health & Beauty

Hairdressing

MOBILE HAIRDRESSER Covering Northamptonshire area. Cuts & Colours. Call for prices. 07707 285776.

Health & Beauty

Sun Beds - Tanning

Bronze Age Tanning
3 mins - £2
1 hour block - £15
Open Mon-Fri
10.30am - 7.00pm
Sat 12.00pm - 5.00pm
Tel: 01604 473824

Local Services

Builders

G.R. Neale Builders
Extensions Specialist
Visit our website to view our gallery and read reviews.
www.grnealebuilders.co.uk
Or contact us directly
Tel: 01604 784 148
Mobile: 07973 375 842
gary@grnealebuilders.co.uk

Local Services

Building Services

PLANNING & BUILDING Regs Jon Spencer Technical Drawing Free Call Out 01933 316044 / 666062

Carpentry / Joinery

5* Carpentry & Joinery. 5* work without the 5* price. Internal doors fitted from £20 each. call Mike 01604 720509 or 07970 144369

Home Improvements

HANDYMAN small jobs, small prices, Tel: 01604 416315 or 07845 967537

Thinking of having a NEW BATHROOM/ KITCHEN *but need it fitted?*
Look no further, ring Mick on
01327 352635
also floor & wall tiling carried out

Blinds & Curtains

Blind for Blind - nobody beats us on price
Gillians Blinds Ltd
• Vertical • Roller • Wooden
• Venetian & Conservatory Blinds
FREE Measuring & Fitting
72 hours guaranteed
From measuring to fitting - vertical and roller blinds
'You've tried the rest, we're the best'
01604 646007 NEW SHOW ROOM NOW OPEN
2 Gatelodge Close, Round Spinney, Northampton, NN3 8RJ

Carpet Suppliers

The Carpet Man
◆ I BRING A STORE TO YOUR DOOR
◆ I CARRY OVER 2000 SAMPLES
◆ I GIVE FREE ESTIMATES
◆ I AM ALWAYS CHEAPER THAN SHOPS
◆ 30 YEARS EXPERIENCE
◆ I FIT OLD OR NEW CARPETS
Graham Faulkner ☎ 01604 410475 anytime

Computer Services

COMPUTER PROBLEMS?
REPAIRS UPGRADES
MOBILE TECHNICIAN
01604 330546
07817 749 134
PROGRESSIVE COMPUTING

COMPUTER PROBLEMS
Home, Office, Laptops, PCs, Servers, Repair, Internet, Network, Virus.
Services from £30
Qualified, Experienced
www.speedyitsupport.co.uk
01908 508144
07969 327743

PCTonic
Home User and Small Business Specialists.
Fast, Friendly, Professional Service.
No call out fee!
£25 per hour
01604 552756
0788 205 205 4
www.pctonic.co.uk

Gas

1st Gas Engineers Ltd
•Boiler Changes / Central Heating
•Boiler Repairs •Boiler Servicing
•Natural Gas & LPG
Call today: 01604 670549
or 07973 266832

Mobility Aids

MORE THAN Mobility
Specialist Suppliers of Mobility Products
• SALE: Second Hand Mobility Scooters from £395!
• NEW: Mobility Scooters from £550!
• SPECIAL OFFER: Rise & Recline Chairs from £499!
Call us now on 01604 407702 or visit us at Weston Favell Shopping Centre, Northampton NN3 8JZ

Cleaning Services

Maid 2 Perfection Experienced Domestic Cleaner, Top quality work at great prices. Tel: 07730 113104 email: k19f67@aol.com

Guttering

Drains and Gutters Unblocked, cleaned and repaired. 01604 464052, 07947 871716.

Painting Services

EXPERIENCED
Painter, Decorator, Private, Commercial & Insurance Work
Any reasonable quote beaten
Tel: (01604) 702885

Plastering

A & H Plastering & Artexing, 30 years exp, free estimates 01604 408547

TAYLORS PLASTERING
For Re-Skimming, Dry Lining, Rendering, Wet Plaster.
01933 430098 or 07977 926717

Roofing & Cladding

ROOFING SERVICES Est 1992, All aspects covered, guttering, chimney works, insurance approved. Tel: 07951 478955, office 01604 635786

Removals & Storage

Single items moved or more?
Luton Box Van to hand anytime.
Call James
07703 989985
01604 760626

A man with a van Bob's your man!
All apects & more!
01604 510777
07860 151556

AMANAVAN
Your 1st Choice
07895 637403
01327 312133
amanavan@hotmail.co.uk

Established family company offering domestic house relocation & commercial moves
To arrange a free quotation call 01604 269354
kgbremovals.co.uk
email: info@kgbremovals.co.uk

TAKE THAT for deliveries
Long journeys preferred but anything considered.
Vauxhall Vivaro with long wheelbase.
Contact Colin Lord
07768 640444
colinlord@ntlworld.com

Woody is the 'Man with a Van!'
No jobs too big or too small
Offers Free Quotes
Contact Woody on 07909 960228

JobsNOW
DON'T WAIT FOR YOUR PERFECT JOB
www.jobsnow.co.uk

Plumbing & Heating

Bryan The Plumber
All your domestic plumbing needs
New bathrooms at Competitive Prices,
No call charge
OAP Discounts
No VAT increase
01604 845 040
07901 884 727

Plumbing & Heating

Andersons
Heating & Gas
• Boiler change & Upgrading • Gas Installation
• Condensing specialists • Boiler repair and service • Warm air
• Gas cookers/ Gas fires • Water heaters • Bathroom & tiling
Full discounts available on boiler repairs for over 60's
• Best price on full heating
New boilers supplied & fitted from £1350.
5 year warranty with all boilers
Ex British Gas engineer *Over 40 years experience*
Will beat any written quotation
(01604) 468540 07980 581873
Call free on 0800 955 8540

M R GAS HEATING & PLUMBING SERVICES
Heating, Central heating repairs & plumbing
Landlord certificates
Also, fires, cookers, LPG appliances and power flushing.
Boilers serviced, installed & repaired.
Fully insured. All guaranteed.
Call Michael 01604 839029
079600 37067

Plumbing & Tiling Services
• Porcelanosa Tile & Bathroom products available
• General household & commercial plumbing
• Radiators changed or additional radiators added
• Bathroom refits • Drain clearing
Contact: 01933 625 231
Mob: 07988 461 220 24/7 Call Out

Qualified Plumber
All blockages, leaks, overflows etc
Phone Richard on
01604 492875
or
07922 298639

Pets and Livestock

Pet Services

Barking Mad
Need an alternative to Kennels for your dog when you're on holiday?
Need one to one care in a home environment?
Then call Shirley on
01280 700110
www.barkingmad.uk.com

Repairs & Storage

ALL REPAIRS
Guttering, Roofing, Painting, Re-pointing, Facias, Gate and Fencing.
Most jobs undertaken.
Free Estimates
No job too small or too large
01604 790123
07512 995034

Windows & Conservatories

NB WINDOWS
Repairs & New
PVCU & Aluminium doors, windows & conservatories
Council approved
Fensa
No call out fee
Neil: 01604 466573
nbwindows.co.uk

Pets for Sale

F2 LABRADOODLE PUPPIES Rough coated, 2 black dogs, 1 black bitch. Ready now, £350 01234 364133

LABRADOR PUPPIES Pedigree, KC Registered, black bitches only, ready now. 01234 768118.

fax 01604 614653 ...to advertise

Notices

Public Notices

Notice is hereby given that Alexander Rajczonek of Newlyn Plc, 180-188 Northolt Road, South Harrow, Middlesex, HA2 0LT has applied to the judge at Northampton County Court for a Bailiff's Certificate. If anybody knows of reason why Alexander Rajczonek is not a proper persons to be granted a Bailiff Certificate should write to the Court Manger at Northampton County Court, 85-87 Lady's Lane, Northampton, NN1 3HQ before 22nd July 2011

Public Notices

HIGHWAYS AGENCY

ROAD TRAFFIC REGULATION ACT 1984 – SECTION 14(1)(a)THE M45 MOTORWAY (THURLASTON TO M1 JUNCTION 17) (TEMPORARY PROHIBITION OF TRAFFIC) ORDER 2011

NOTICE IS HEREBY GIVEN that the Secretary of State for Transport has made an Order on the M45 Motorway in the Counties of Warwickshire and Northamptonshire to allow essential maintenance work to be carried out.

The effect of the Order will be to close –

i) the eastbound and westbound carriageways of the M45 from its roundabout junction with the A45 Coventry Road and B4429 at Thurlaston to its junction with the M1 near Kilsby (M1 Junction 17);
ii) the slip road leading from the eastbound carriageway of the M45 to its roundabout junction with the A45 Daventry Road and the B4429, near Dunchurch;
iii) the slip road leading to the westbound carriageway of the M45 from the A45 Daventry Road, near Dunchurch; and
iv) the link road leading from the northbound carriageway of the M1 at Junction 17 to the M45.

The work will be carried out overnight between 20:00 hours and 06:00 hours and is expected to start on Monday 20 June 2011 and last for one month. The Order will come into force on 13 June 2011.

Vehicles being used for police, fire brigade or ambulance purposes and vehicles being used in connection with the works or by a traffic officer will be exempt from the closures.

General enquiries relating to these works may be made to Helen Beech, Project Manager on behalf of the Highways Agency, on 01623 886602.

ROAD TRAFFIC REGULATION ACT 1984 – SECTION 14(1)(a) THE A45 TRUNK ROAD (WELLINGBOROUGH, NORTHAMPTONSHIRE) (TEMPORARY PROHIBITION OF TRAFFIC) ORDER 2011

NOTICE IS HEREBY GIVEN that the Secretary of State for Transport has made an Order on the A45 Trunk Road at Wellingborough in the County of Northamptonshire to allow resurfacing work to be carried out.

The effect of the Order will be to close the eastbound carriageway of the A45 between its junction with the slip road leading to the A509 and B573 Turnells Mill Lane (Junction 14) roundabout and its junction with the slip road leading from that roundabout.

The work will be carried out over one night between 20:30 hours and 04:00 hours and is expected to start on Tuesday 21 June 2011. The Order will come into force on 14 June 2011.

Vehicles being used for police, fire brigade or ambulance purposes and vehicles being used in connection with the works will be exempt from the closure. A diversion route will be well signed.

General enquiries relating to these works may be made to Pat Lee, Project Manager on behalf of the Highways Agency, on 07540 701548.

ROAD TRAFFIC REGULATION ACT 1984 – SECTION 14(1)(b)THE A43 TRUNK ROAD (BRACKLEY TO TOWCESTER, NORTHAMPTONSHIRE) (SILVERSTONE BRITISH GRAND PRIX)

(TEMPORARY RESTRICTION AND PROHIBITION OF TRAFFIC) ORDER 2011

NOTICE IS HEREBY GIVEN that the Secretary of State for Transport intends to make an Order on the A43 Trunk Road between Brackley and Towcester in the County of Northamptonshire, to allow for traffic to travel in safety to and from the Silverstone Racing Circuit for the British Grand Prix.

The effect of the Order, will be to –

(a) impose a 30 miles an hour speed limit on the lengths of A43 described in Part I of the Schedule below;
(b) impose a 40 miles an hour speed limit on the lengths of A43 described in Part II of the Schedule below;
(c) impose a 50 miles an hour speed limit on the lengths of A43 described in Part III of the Schedule below;
(d) close the lengths of A43 described in Part IV of the Schedule below;
(e) prohibit any vehicle with an operating weight exceeding 7.5 tonnes from entering or proceeding in the lengths of A43 described in Part V of the Schedule below; and
(f) close the laybys adjacent to the lengths of A43 described in Part VI of the Schedule below;
(g) reverse the flow of traffic on the lengths of A43 described in Part VII of the Schedule below; and
(h) close the gap in the central reservation of the A43 situated –
(i) opposite its junction with the Green Man Public House; and
(ii) at a point 530 metres north of its junction with the Green Man Public House.

The traffic safety measures as indicated by traffic signs will commence at 00:01 hours on Monday 4 July 2010 and end at 23:59 hours on 15 July 2010. The Order will come into force on 27 June 2010.

Any vehicle being used for police, fire and rescue authority or ambulance purposes will be exempt from the speed restrictions, weight restriction and closures and any vehicle being used in connection with the operation of the British Grand Prix would be exempt from the weight restriction and layby closures.

During the closure of the A43 an alternative route from the A43 south of Brackley, via the A421, A422, A508 and the M1 (Junction 15 to Junction 15a) and vice versa will be clearly signed.

General enquiries relating to this notice may be made in writing to Graham Littlechild at the Highways Agency, The Cube, 199 Wharfside Street, Birmingham, B1 1RN or by telephoning him on 0121 678 8034.

THE SCHEDULE

Part I

Lengths of A43 subject to 30 miles per hour speed restriction –

1. The northbound and southbound carriageways between points 1050 metres and 250 metres south of its roundabout junction with Brackley Road at Towcester (Brackley Road Roundabout)

Part II

Lengths of A43 subject to 40 miles per hour speed restriction –

1. The northbound and southbound carriageways from Brackley Road Roundabout to a point 550 metres south of the centreline of the B4525 Welsh Lane overbridge.
2. The slip road leading from the northbound carriageway to the A413 Silverstone Village.
3. The slip road leading to the northbound carriageway from Dadford Road.
4. The slip roads leading to and from the southbound carriageway from and to Dadford Road.
5. The slip road leading to the northbound carriageway from the A413 Whittlewood overbridge.
6. The slip road leading from the southbound carriageway to its roundabout junction with tthe A413.

Part III

Lengths of A43 subject to 50 miles per hour speed restriction –

1 The northbound and southbound carriageways from a point 180 metres north of the centre line of the A413 Whittlewood overbridge to Brackley Road Roundabout.
2. The northbound and southbound carriageways between a point 550 metres south and a point 1900 metres north of the centreline of the B4525 Welsh Lane overbridge.

Part IV

Lengths of A43 subject to closure –

1. The northbound carriageway from its junction with the slip road leading to the B4525 Welsh Lane to its junction with the slip road leading from Dadford Road.
2. The southbound carriageway from its junctions with Brackley Road Roundabout to its junction with the slip road leading to the B4525 Welsh Road.
3. The northbound carriageway from its roundabout junction with Northampton Road, (BP Roundabout), Brackley to its junction with Brackley Road Roundabout.
4. The slip road leading to the northbound carriageway from the B4525 Welsh Lane.
5. The slip road leading to the northbound carriageway from Syresham.
6. The slip road leading from the northbound carriageway to the A413 Silverstone Village.
7. The slip roads leading to and from the southbound carriageway to and from Dadford Road.
8. The slip road leading from the southbound carriageway to the A413 Whittlewood overbridge.

Part V

Lengths of A43 subject to 7.5 tonne weight restriction –

1. The northbound carriageway from its junction with the slip road leading to the B4525 Welsh Lane to its junction with the slip road leading from Dadford Road.
2. The southbound carriageway from its junction with Brackley Road Roundabout to its junction with the slip road leading to the B4525 Welsh Lane.
3. The slip road leading to the northbound carriageway from the B4525 Welsh Lane.
4. The slip road leading to northbound carriageway from Syresham.

Part VI

Laybys adjacent to the A43 subject to closure –

1. The layby adjacent to the northbound carriageway situated approximately 1200 metres south of the Green Man Public House.
2. The layby adjacent to the southbound carriageway situated approximately 610 metres south of Brackley Road Roundabout.
3. The layby adjacent to the southbound carriageway situated approximately 990 metres north of the centre point of Dadford Road overbridge.
4. The layby adjacent to the southbound carriageway situated approximately 1200 metres south of the centre point of Dadford Road overbridge.

Part VII

Lengths of A43 and slip roads subject to contraflow –

1. The southbound carriageway from its junction with the slip road leading from Dadford Road to a point 630 metres north of the centreline of the B4525 Welsh Lane overbridge.
2. The southbound carriageway from its junction with Brackley Road Roundabout to its junction with the slip road leading to Dadford Road.
3. The northbound carriageway from a point 620 metres north of the centreline of the B4525 Welsh Lane overbridge to its junction with the slip road leading to the A413 Silverstone Village.
4. The slip road leading from the northbound carriageway to Silverstone Village.
5. The slip roads leading from and to the southbound carriageway to and from Dadford Road.

ROAD TRAFFIC REGULATION ACT 1984 – SECTION 14(1)(a) and (7)THE M1 MOTORWAY (JUNCTION 16 – JUNCTION 15)

(TEMPORARY RESTRICTION AND PROHIBITION OF TRAFFIC) ORDER 2011

NOTICE IS HEREBY GIVEN that the Secretary of State for Transport intends to make an Order on the M1 Motorway, in the County of Northamptonshire to allow road marking work to be carried out.

The effect of the Order will be to-

(a) impose a 50 miles per hour speed restriction on the southbound carriageway of the M1 from a point 2880 metres (1.8 miles) north of the centreline of the northern overbridge at Junction 16 to a point 5760 metres (3.6 miles) south of the centreline of the A508 southern overbridge at Junction 15;
(b) close various lanes of the length of M1 described at (a) above and allow traffic to run on the hardshoulder; and
(c) close the slip road leading to the southbound carriageway of the M1 at Junction 15.

Work will be carried out over night and is expected to start at 1900 hours on Saturday 2 July 2011 and last for five nights. The Order will come into force on 27 June 2011.

Vehicles being used for police, fire brigade or ambulance purposes will be exempt from the speed limit and closures and vehicles being used in connection with the works or by a Traffic Officer will be exempt from the closures. A diversion route during the slip road closure will be well signed.

General enquiries relating to these works may be made to Andrew Perry, Project Manager on behalf of the Highways Agency, on 01536 419607

Mike Lloyd A Higher Executive Officer in the Highways Agency

Herald&Post t:01604 614600 www.hpnorthants.co.uk

Public Notices

NORTHAMPTONSHIRE COUNTY COUNCIL
ROAD TRAFFIC REGULATION ACT 1984 - SECTION 14
THE NORTHAMPTONSHIRE COUNTY COUNCIL (BRACKLEY ROAD & DADFORD ROAD, SILVERSTONE)
(TEMPORARY ONE WAY SYSTEM) ORDER 2011

NOTICE IS HEREBY GIVEN that Northamptonshire County Council have made an Order the effect of which is to introduce a temporary one way system along those lengths of Brackley Road and Dadford Road, Silverstone as specified in the Schedule below.

REASONS FOR RESTRICTION: The restriction is required for safety during Moto GP and World Series by Renault events at Silverstone Circuit.

PERIOD OF RESTRICTION: The proposed Order will come into effect on 10th June 2011 and will continue in force for a period of eighteen months. An application may be made for the approval of the Secretary of State for Transport for the Order to be extended if this proves necessary. However, the restriction specified will have effect only at such times and to such an extent as is indicated by the display of signs prescribed by the Traffic Signs Regulations and General Directions 2002.

EXPECTED DURATION: It is expected that the roads will be restricted between 00.01 hrs 10th June 2011 and 23.59hrs 12th June 2011 and 00.01 hrs 20th August 2011 and 23.59 hrs 21st August 2011.

ALTERNATIVE ROUTES: Routes to be signed depending on inbound or outbound systems in place.

Dated this 9th day of June 2011

QUENTIN BAKER
Director of Legal Services

PKG/T11/092

If you require any further information please contact Gary Thorp on 01604-364359.

SCHEDULE

Brackley Road – from junction with Dadford Road to A43 off slip road.

Dadford Road – from junction with Brackley Road to County boundary.

NORTHAMPTONSHIRE COUNTY COUNCIL
ROAD TRAFFIC REGULATION ACT 1984 - SECTION 14
THE NORTHAMPTONSHIRE COUNTY COUNCIL (WANTAGE ROAD, NORTHAMPTON)
(TEMPORARY PROHIBITION OF THROUGH TRAFFIC) ORDER 2011

NOTICE IS HEREBY GIVEN that Northamptonshire County Council intend, not less than seven days from the date of this Notice, to make an Order the effect of which will be to prohibit traffic from proceeding along that length of Wantage Road, Northampton as set out below.

LENGTH OF ROAD TO WHICH RESTRICTION APPLIES: That length of Wantage Road, Northampton from junction with Wellingborough Road to junction with Roseholme Road.

REASONS FOR RESTRICTION: The restriction is required for raising and reconstruction of the carriageway.

PERIOD OF CLOSURE: The proposed Order will come into effect on 20th June 2011 and will continue in force for a period of eighteen months. An application may be made for the approval of the Secretary of State for Transport for the Order to be extended if this proves necessary. However, the restriction specified will have effect only at such times and to such an extent as is indicated by the display of signs prescribed by the Traffic Signs Regulations and General Directions 2002.

EXPECTED DURATION: It is expected that the road will be restricted for three days.

ALTERNATIVE ROUTES: For traffic heading east use Roseholme Road and Wellingborough Road. The route is vice versa for traffic heading west.

Dated this 9th day of June 2011

QUENTIN BAKER
Director of Legal Services

PKG/T11/095

If you require any further information please contact Gary Thorp on 01604-364359

NORTHAMPTONSHIRE COUNTY COUNCIL
ROAD TRAFFIC REGULATION ACT 1984 – SECTION 23
PROVISION OF ZEBRA CROSSING
LADYBRIDGE DRIVE, NORTHAMPTON

NOTICE IS HEREBY GIVEN that Northamptonshire County Council, in exercise of the powers conferred by section 23 of the Road Traffic Regulation Act 1984, proposes to construct a zebra crossing at the location specified in the Schedule below.

A plan showing the exact location of the proposed crossing is available for inspection until the 30th June 2011 at Hunsbury Library, Overslade Close, East Hunsbury, Northampton during normal opening hours or at the offices of the Traffic Orders Section, Riverside House, Riverside Way, Bedford Road, Northampton during normal office hours.

If you have any comments regarding these proposals please write, by the 30th June 2011, to The Traffic Orders Section, Riverside House, Riverside Way, Bedford Road, Northampton NN1 5NX.

Dated this 9th day of June 2011 Ref:- PKG/N/265

SCHEDULE

Road	Location	Type of crossing
Ladybridge Drive, Northampton	At a point approximately 15 metres north-east of its junction with Ladymead Close	Zebra Crossing

TOWN AND COUNTRY PLANNING (DEVELOPMENT MANAGEMENT PROCEDURE) (ENGLAND) ORDER 2010

NOTICE UNDER ARTICLE 11 OF APPLICATION FOR PLANNING PERMISSION

Notice is given that the Director of Regeneration and Development - West Northamptonshire Development Corporation is applying for planning permission to West Northamptonshire Development Corporation for a new road to link Nunn Mills Road with Ransome Road. The scheme incorporates three new bridges, including a bridge over the existing rail crossing, together with improvements at the Bedford Road / Nunn Mills Road Junction.

Any owner* of the land or tenant** who wishes to make representations about this application should write to Chris Garden – Director of Regeneration and Development - West Northamptonshire Development Corporation at PO Box 622, Franklin's Gardens, Northampton, NN5 5WU within 21 days of the days of this notice. *Owner means a person having a freehold interest or a leasehold interest the unexpired term of which is not less than seven years, or, in the case of a development consisting of the mining or working of minerals, a person entitled to an interest in a mineral in the land (other than oil, gas, coal, gold or silver). **Tenant means a tenant of an agricultural holding any part of which is comprised in the land.

clear the clutter and... make money fast!
sell your unwanted items under £500
free or over £500 £3.50 inc VAT
Post this coupon or call into:
Herald&Post, Newspaper House, 9 Derngate, Northampton NN1 1NN
insert your item here - maximum 20 words
Name.....
Address.....
..... Postcode.....
Tel.....
Only original coupons will be accepted - no faxes or photocopies. Name and address not for publication, however advertisement will not be published if this is not completed
it's as easy as 1,2,3
SOLD
theclassifieds
small ads - big results
Herald&Post

Personal

Personal

MALE ESCORT 07523 375891.

Karen P Independent Escort Outcalls only www.karen4hire.com 07866 922773

JULIA MK South private and discreet, easy parking. £50 1/2 hour £80 hour. 07531 684559

Personal

Soft Touch Nuru Massage Services
Mon - Fri
10.30am - 8pm
Sat 12pm - 6pm
01604 752390
www.soft-touch.co.uk
Staff required

ALL NEW BANBURY BABES
Massage
01295 251373

Sammy- (tv) Justine- (f) Discreet Monday-Friday No Texts in MK 07963 777298 / 07967 153049

Candy Club of Dunstable
All New Massage Parlour
7 Days - 11am til Late
07503 488897
01582 253704
Experienced Ladies Required

Nicoleta 24/7 Escort. European girl for you. Photo's available. Call me on 07547 010011 / 07794 141104

Personal

Calls cost 36p per minute + network extras. Calls recorded. Mobile users may receive free promotional messages. 18+ only. LiveLines Ltd PO6538 NN2 7YN. Help 08448714497.

Northampton New Jackie. 7 days discrete. 07913 374432.

Rachel, seeks uncomplicated fun with men. 07089 294862.

Single Lady Recently separated. Looking for NSA fun with men. If interested call or text me on 07792 076202.

LISA Available for Massage 07733 190788

For your next move
www.homenow.co.uk

Personal Services

ADC PO Box 4039, MK6 2YD. Calls recorded & 35ppm. Over 18s only. We may send free promotional msgs. Helpline 0844 848 1304

call
01604
614600
...to advertise

H&PSPORT

New boy Robinson wants promotion with Cobblers

NEW ARRIVAL: Jake Robinson at Sixfields yesterday

BY MARC BAZELEY
marc.bazeley@HPnorthants.co.uk

WHEN the final whistle went to signal the end of this season's League Two play-off final, Jake Robinson was not amongst those players celebrating promotion. Now he is determined to put that right after joining Northampton Town on a two-year contract.

The striker spent the second half of the 2010/11 season on loan at Torquay United and his seven goals in 22 games helped propel the Gulls to within touching distance of promotion to League One.

But they fell at the final hurdle, going down 1-0 to Stevenage at Wembley. Robinson is determined to make amends at Sixfields though after becoming the latest player to join the Gary Johnson revolution.

"Watching Stevenage on the pitch celebrating at the end was heartbreaking and it's not something I want to go through again," recalled the 24-year-old.

"It's something I want to achieve – I want to be one of those people celebrating at the end of the season. It's what every footballer wants to achieve and I'm looking forward to that."

Cobblers boss Johnson and chairman David Cardoza both expect promotion for the club this season. That is something that convinced Robinson to sign on the dotted line and he is optimistic about those prospects.

He said: "Speaking to the manager and the ambition that he has shown, it sounds like it is going to be a really good season for Northampton.

"I want to be part of the football he is talking about us playing and I expect us to achieve great results.

"Promotion is the aim for this season. From what he has told me that is going to be a realistic aim.

"From a personal point of view, after last season's disappointment I want to go one step further and achieve promotion."

Last season saw Robinson get off to a flying start, scoring nine goals for Shrewsbury, including two in the 3-1 win at home to Northampton in September 2010.

Despite that he subsequently found himself loaned out to Torquay before being released and the end of the campaign, but revealed that Johnson had been in touch before the season came to a close.

Robinson explained: "I spoke to the gaffer before the end of the season and he expressed an interest with me being out of contract.

"That grew and grew, we spoke to each other a few times, and then in the last couple of weeks we have really pushed on with negotiations and managed to come to an agreement.

"The club has got a lot of history and they are a big club for this division, so as soon as the call came in I was interested.

"They will have been disappointed with where they finished up last season and I expected bigger things from them, but they finished well in the last couple of games and everyone is excited for the coming season."

The arrival of Robinson, who can also play on either wing, adds further firepower to the Cobblers front line which also includes Shaun Harrad, Billy McKay, Tadhg Purcell and the returning Adebayo Akinfenwa.

And the man who made his name as Brighton & Hove Albion's youngest-ever goalscorer at 16 is relishing the challenge to secure a starting spot.

He said: "I've played against Adebayo a few times now and he's a real handful, so if I get to play with him that would be fantastic and I think it would be a good partnership.

"Obviously Shaun Harrad has scored a lot of goals and will be looking to get a place as well.

"It's friendly and healthy competition at the moment, and everyone will be trying their best to get into the team first game of the season.

"Last season I found a lot more consistency that I have perhaps been lacking in my first few season, and I'm looking forward to this being the year when I finally settle down and get things right."

Cameron keeps Olympic dream alive

BOXING

CHANTELLE Cameron continued to stake her claim for a place at next year's London Olympics with a bronze medal for England at the women's EU Championships in Katowice, Poland, over the weekend.

The 19-year-old Kings Heath ABC pugilist began her campaign in the 60kg category with a one-sided 30-7 win over Croatia's Marina Zovko and followed that up with a convincing 19-9 triumph over Jennifer Miranda of Spain in the quarter finals.

That saw Cameron up against Ireland's Katie Taylor, who was going for her fourth EU title, in the semis. Taylor's experience won out though as she took a 28-10 victory, with the Northampton boxer having to settle for third place overall.

Cameron *(pictured below)* was one of three English team members to claim a medal, with Nicola Adams (Haringey ABC) and Natasha Jonas (Rotunda ABC) winning gold in the 51kg and 64kg classes respectively.

■ NATHAN Reeve will face another Eastern European examination in his fourth professional contest when he takes on Salim Salimov at Northampton's Park Inn Hotel on Saturday, July 2.

The former Far Cotton Boys amateur stopped Romanian Nicolae Mitica on his debut last September before out pointing Bulgarian Hyusein Hyuseinov over four rounds in his most recent outing back in April.

Now super bantamweight Reeve faces a test from Hyuseinov's compatriot Salimov, who comes into the fight with a 2(2)-7 record, and his promoter PJ Rowson has backed his charge to make it four wins out of four.

Rowson believes that Reeve can go on to emulate training partner Nick 'Bang Bang' Blackwell, who fights for the Commonwealth and vacant British middleweight titles against the unbeaten Martin Murray next Saturday in just his ninth pro bout.

"Nathan is good enough to do that as well," said Rowson, adding: "I'm excited by him.

"I look for certain things in fighters and Nathan has shown me he has them. He has natural ability and a real commitment to get to the top. He has got it all."

Rowson's three other Northampton fighters – Jamie Spence, Ashley Lane and Liam Daly – will also be in action on the card, and for Spence it will be his first outing since winning the British Masters light-welterweight title against Kristian Laight.

Reeve's old amateur club-mate Lane will be looking to chalk up his first win as a pro after a severe cut above his eye on debut against Ryan McNicol saw the fight stopped in the second round and declared a technical draw.

Meanwhile, former Kings Heath ABC boxer Daly will be hoping to keep his unbeaten record intact in his third paid contest. He took a convincing points win over Jody Meikle last time out.

Fight fans will also be able to watch the heavyweight world title showdown between David Haye and Wladimir Klitschko on a big screen when the action in the ring finishes, with the pair doing battle in Hamburg for the WBA, IBF and WBO belts.

Di Resta predicts a 'real adventure'

FORMULA ONE

PAUL di Resta is hoping to put behind him the disappointment of missing out on the points again in Monaco by securing a top ten finish in Sunday's Canadian Grand Prix.

Force India's British rookie has failed to score since securing back-to-back tenth places in the first two rounds of this year's Formula One World Championship.

And it will be another step into the unknown this weekend when di Resta takes to the track on a circuit he has never raced on before.

The 24-year-old has been working on the Silverstone-based team's simulator to gain familiarity with the Montreal circuit and is keen to make amends for Monaco. We seemed to be quite competitive in clean air and I think I missed a chance to score some points for the team," said di Resta reflecting on the previous race.

"It would be good to get back in the points this weekend and that's what I'll be aiming for.

"This year's Montreal race will be a real adventure for me.

"I've never driven the circuit so the priority will be to get up to speed as quickly as possible and learn the track.

"On paper it looks like quite a straightforward circuit with long straights and chicanes, but you never truly know a circuit until you drive it for real."

Di Resta will also have to get used to piloting the team's VJM04 car with its low downforce set-up around the fast Circuit Gilles Villeneuve.

Team-mate Adrian Sutil scored a point at the venue last year, and is looking to add more to the eight points he has already scored in 2011.

Sutil said: "Although we've always been quite quick there, I've never really had great results in Canada.

"I scored a point last year, but without a puncture I know it could have been a much better result.

"We usually have good straight-line speed, which is very important in Montreal, but you also need a car that has good stability and grip over the curbs.

"I think experience is important there because it's quite bumpy and the car moves around a lot, which demands a special way of driving."

For more sport stories from across the town log on to www.northampton-news-hp.co.uk

Jim hopes to see learning curve in Europe next term

RUGBY UNION

NORTHAMPTON Saints will face a return to Thomond Park in next season's Heineken Cup after being drawn in Pool One alongside Munster.

The pair squared off three times during the 2009/10 tournament, with Northampton holding on for a memorable win at Franklin's Gardens.

But they lost the final pool match away to the Irish giants before losing to them in the quarter finals, having led at half time in that tie.

Jim Mallinder's side also have another familiar opponent in their pool in the form of French side Castres Olympique.

They were paired together in last season's group stages, with Northampton winning the home and away games as they topped the pool unbeaten on their way to the final.

Welsh side Scarlets are the other side in Pool One and this is the third time they have been drawn together in the same group.

The Saints also faced Llanelli in the pre-regional rugby days, defeating them in the semi-finals of the 2000 tournament before going on to win it.

Director of rugby Mallinder said: "The Heineken Cup is getting tougher and tougher each year as every team gets more experience playing European rugby.

"We've certainly got a challenging pool. We know first hand how difficult it can be to play Munster and Castres from our games with them in the past two seasons. Meanwhile the Scarlets showed how dangerous they can be in their group games last year.

"However, playing in this pool will be a good chance to see how much we have learned from our experiences over the past couple of years.

"We've had another season together as a group and have played in some big occasions, and will certainly be looking forward to competing again in the Heineken Cup."

Next season's competition gets underway in the second week of November, with the pool stages concluding in January. The final will be held at Twickenham on either May 19 or 20, while full fixture details will be confirmed in due course.

EXIT: Joe Ford

Ford boots it back to Leeds

RUGBY UNION

JOE Ford has left Northampton Saints after just one season at Franklin's Gardens, returning to former club Leeds Carnegie following their relegation from the Aviva Premiership.

The Saints signed the 21-year-old fly half last summer, but despite featuring regularly for the Wanderers in the A League he struggled to break into the first team ahead of Stephen Myler and Shane Geraghty.

With Ryan Lamb moving to Northampton from London Irish this summer, Ford's opportunities were likely to be limited again in the 2011/12 campaign, and he has opted to move back to Headingley to play in the Championship.

Ford said: "I am really happy to be coming back to Leeds Carnegie. Whilst things have not gone to plan for me at Northampton, I would like to thank all the coaches, players and supporters at Northampton who have been great.

"It was good for me to see a different environment and work with new coaches. However, I was happy at Leeds originally and I was really pleased when I found out that they wanted me back.

"The main thing for me now is about playing some rugby. I kept in touch with a lot of the Leeds boys so whilst I am rejoining the club with a new coaching team and some new faces, I still know a lot of people and they know me.

"Being part of successful team at Northampton has whetted my appetite for more success and hopefully we can do that at Leeds."

Ford made five appearances for the Saints last season, with his only start coming in the 37-20 defeat against London Irish in the LV= Cup. He has now become new Leeds head coach Diccon Edwards' first signing.

"I am very excited to be bringing Joe back to Leeds Carnegie," said Edwards. "I was disappointed when he left a couple of seasons ago and it is pleasing to have him back.

"He will be instrumental in the way we play next season with his tactical awareness and excellent kicking game. He is an ambitious young English player, exactly the type of player that we will be looking to build our team around."

Saxons set new cup record at the Gardens

RUGBY UNION

ENGLAND Saxons began their defence of the Churchill Cup in style with an 87-8 thrashing of the USA at Franklin's Gardens on Saturday.

It was the biggest win in the tournament's history, surpassing New Zealand Maori's 74-6 victory over the same opponents five years ago.

Worcester Warriors winger Miles Benjamin led the way with a hat-trick of tries, with Harlequins full back Mike Brown grabbing two.

Micky Young, Tom Johnson, man-of-the-match Billy Twelvetrees, Henry Trinder and replacements Charlie Sharples, Graham Kitchener and Paul Hodgson also crossed to score along with a first half penalty try.

Rory Clegg kicked 11 conversions before the USA responded with a late Scott LaValla try to go with Tai Enosa's early penalty.

The 5,500 crowd at the Gardens also saw Canada pull off a 26-12 win over Italy A, with former Northampton Saints player James Pritchard scoring 13 points for the Canadians.

England now face Tonga at Gloucester's Kingsholm ground on Sunday, where a win would secure their place in the Cup Final at Sixways the following week.

Meanwhile, future Saints player Vasily Artemiev was in action for Russia last night as they opened their Churchill Cup campaign against Canada at Moseley.

Winger Artemiev is expected to be named in head coach Kingsley Jones' squad for Russia's World Cup debut later this year, and will link up with Northampton following the tournament.

HAT-TRICK: England's Miles Benjamin escapes USA tackler Junior Sifa (main picture) and scores his second try (above), while Mike Brown touches down for his brace (below)

Pictures by Andy Kearns

H&PSPORT

ISSN 1360-5763

Capel is bowled over by what Botha has brought

DONE DEAL: New signing Jake Robinson is unveiled at Sixfields yesterday

Cobblers sign striker Robinson – page 66

BY MARC BAZELEY
marc.bazeley@HPnorthants.co.uk

DAVID Capel has hailed the impact that South African spinner Johan Botha has had on the Northamptonshire Steelbacks squad since joining them for their Friends Life t20 campaign last week.

The 29-year-old played a key role in Sunday's 40-run victory over Warwickshire Bears at Edgbaston, taking career-best Twenty20 figures of 4/16 from his four overs of off spin.

Head coach Capel has been impressed with the way Botha has acquitted himself since he first arrived at the County Ground as the Steelbacks' second overseas player for the t20.

"A person as special as Johan is always going to have an impact on and off the field," he said.

"He is very competitive, extremely knowledgable and has settled in immediately. He has only been with us for a week but it is like he has been with us for several months.

"I think our lads have to take some credit for that as well. All of the overseas players that come here say that they have been made to feel welcome, so long may that continue.

"I'm sure that when Johan has been here a bit longer he will be able to spend some time with our younger spinners as Nicky Boje did when he was here."

Botha has formed a two-pronged spin attack with county circuit veteran James Middlebrook, and his contributions have again underlined the importance of a strong slow bowling department in Twenty20 cricket.

The success of spinners in the shortest format of the game have confounded the initial predictions that they would come in for punishment from the batsmen when the Twenty20 Cup was first launched in 2003. But Capel says that should come as no surprise.

He said: "Whenever teams were looking to save a match in three-day cricket, who was it they turned to?

"Does it have to be that much of a surprise that spinners would do the same in limited overs cricket? They can come in when the pace has been taken off the ball and the batsmen are having to hit out, set a field and take wickets with good use of variation."

While Botha starred with the ball against the Bears, it was the batting performance from David Willey and Jack Brooks in the first innings that also caught the eye.

The pair put on an unbeaten eighth wicket stand of 59 – a world record in Twenty20 cricket – to help Northants recover from 91/8 to 150/8 from their 20 overs.

Willey endured a frustrating 2010 season due to continuous shin splints problems that severely limited the all-rounder's bowling opportunities.

Despite featuring regularly in the one-day side, he was forced to miss most of the LV= County Championship matches. However, Capel is cautiously optimistic about the 21-year-old's prospects in 2011.

He said: "David seems to have got over it, but it is always a 'touch wood' situation. It's an injury that has to be managed well.

"He has played a lot of one-day games in the past two seasons for us, but it is disappointing for him to miss out in the longer form of the game.

"He is getting some good experience for the seconds, batting at four or five and getting the ball as first or second change bowler. In first class cricket he has mostly batted at eight or nine and been given the ball as fourth or fifth change, which doesn't really teach him anything.

"We will continue to bring him through and get that progression going, and we're looking for him to continue to play well in the first team in the one-day competitions."

Northants host Durham Dynamos tonight in their latest FLt20 match – the first of three games in the space of four days.

Following that, they head to Worcestershire Royals on Friday evening before travelling to Yorkshire Carnegie on Sunday.

Big hitting batsmen David Sales, Mal Loye and Niall O'Brien are all struggling with injuries, while fast bowler Luke Evans has been continuing his comeback in the second XI.

The Brindisi Premium leather large sofa. These beauties are selling for £999.99 in the high Street shops. My price just £389 each. Lots more styles to choose from inc fabric or leather corner suites from £299. Ex display clearance hence massive discounts + available to take away today or have next day delivery!

Tub sofas and chairs all to clear! For as little as £25 for a tub chair, £45 for a tub sofa. Take away the same day or have next day delivery its up to you. Faux leather and fabric even trendy patterned designs!

Choice of colour.
Ex display bargains on display for you to try before you buy!
When they've gone they've gone!

Massive superstore! Sofa beds, corner suites, recliners, chairs, complete suites, fabric, leather ex display bargains all to try before you buy take away or have delivered THE SAME DAY all priced up to 75% less than the normal retail price!!

Reclining sofas, chairs and suites to clear ie the Premium leather Phoenix 3+1+1 complete suite in brown should be £1999.99 in 'Normal' shops but my price is from £699 yes for the whole suite!
Reclining leather or fabric chairs now from £99.
Stock changes daily Sofa King hurry!

New 'VIP' Dept now open! Order any style, colour, size inc 4 seater, 3 seater, 2 seater, chairs and footstool.
Made in the UK guaranteed delivery within 14 days! At prices that are SOFA KING low you will be smiling when you pay!
The 'Harry' corner suite in the picture is just £599.
Matching arm chairs from £199.

WHERE THE PRICES ARE SOFA KING LOW!
Open 7 days a week! Next day delivery usually available!. MASSIVE 5000Sq Ft showroom (free car park at rear), located in Large yellow building, next to Café with the car on the roof, Far Cotton, Northampton just past B&Q, Toys r us and KFC. www.thesofaking.co.uk.
follow live stock updates on FACEBOOK

The Sofa KING

LOCAL DELIVERY AVAILABLE • SAME DAY TAKE AWAY • ALL STOCK BRAND NEW • Toiletries • Tools • Bedding • Curtains • Blinds • Toys • Stationery • Car Products • Net Curtains and Much More!! • Toiletries • Tools • Bedding • Curtains • Blinds • Toys • Stationery • Car Products • Net Curtains

The Original ROCKBOTTOM DISCOUNT WAREHOUSE

Now trading online
www.rockbottomdiscount.co.uk

NINA
2+3 seater sofa
Now only
£299.99
Available in Red, Black & Chocolate

LOCO
2+3 seater sofa

Now only
£299

MALEZJA

2+3 seater sofa
Now only
£299.99

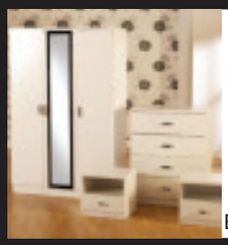

BRENT
Complete Bedroom Set
4 draw chest
Bedside cabinet x2
£199.99
Available in Beech or White

CANDY
Corner sofa
Now only
£349.99
Available in Red, Black & Chocolate

SANDY
Corner sofa
Now only
£399.99
Available in Red, Black & Chocolate

MAYFAIR
Double Divan Set
£139.99
Single size
£109.00
& King Size
£199.99
(Headboard not included)

CUMBRIA
Double Divan Set
Now only
£199.99
• Luxury Memory Foam Top Layer
• Superb Spring Unit
• Layers of Luxury Upholstery • Suede Border on Mattress

PRADO
Double Bedframe
Only
£79.99

Reduced

PRADO
Double gas lift bed
Now
£159.99

SAMANTHA
Sofa set 3+2

£299.99 for pair

ZENA
3+2 sofa set
Now only
£549
for pair
(available in assorted colours)

KING SIZE
Faux Leather Bed Frame
£99
SPECIAL OFFER
(mattress & accessories not included).
Available in blk/brown while stocks last

ALASKA
3pc bedroom set
2 door wardrobe
4 drw chest
bedside
£129.99
(tv and accessories not included)

BRENT
Complete Bedroom Set
3 door wardrobe
4 drw chest
bedside cabinet x2
£199.99
Available in beech or white

CANDY
Budget divan sets
From
£49.99
Complete
(headboard not included)

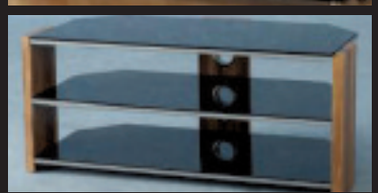

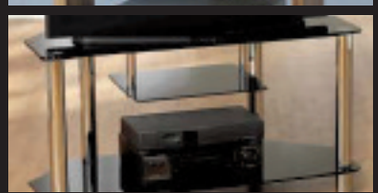

CRAZY ROCKBOTTOM PRICES!

Rockbottom Discount
2 Ashburnham Rd, Northampton NN1 4QY
01604 720272
Free Parking
Mon-Sat 9am-5.30pm
www.rockbottomdiscount.co.uk

MasterCard
VISA

Rockbottom Discount
Furniture Store, 42 Gold St,
Northampton NN1 1RS
01604 603080
Mon-Sat 9am-5.30pm
www.rockbottomdiscount.co.uk

• Bedding • Curtains • Blinds • Toys • Stationery • Car Products • Net Curtains and Much More!! • Toiletries • Tools • Bedding • Curtains • Blinds • Toys

VAUXHALL DISCOUNT WEEKEND

FRIDAY 10TH -SUNDAY 12TH JUNE

UP TO **40%** OFF

PRE-REGISTERED
DELIVERY MILEAGE
VAUXHALLS
AT W.GROSE

11 REG **CORSA S ECOFLEX 3DR**

UP TO 67.3 MPG

Cash Price	£8290
Deposit	£169
Monthly Payment	£169.19
Term of Agreement	60 Months
Total Amount Payable	£10618.40

11.1% APR Representative

COST NEW
£11625
SAVE £3335
NOW ONLY
£8290

WITH 100,000 MILE LIFETIME WARRANTY*

PRICES START FROM ONLY £6990

INCREDIBLE DEALS AT W.GROSE - TOO GOOD TO MISS!

www.wgrose.co.uk

W.Grose
Driving Prices Down

QUEENS PARK PARADE,
KINGSTHORPE,
NORTHAMPTON
0845 124 6693

CLIFTONVILLE ROAD,
CLIFTONVILLE,
NORTHAMPTON
0845 124 6694

VAUXHALL

OPENING TIMES:
Mon – Fri 08:30-18:00
Sat 08:30-17:00
Sun 11:00-16:00

Pictures for Illustration Purposes Only. *Vauxhall Lifetime 100,000 Mile Warranty covers lifetime ownership of first car owner, 100,000 mile limit, annual check required.
The warranty excludes wear & tear and serviceable items and the vehicle must be serviced in accordance with the manufacturer's servicing schedule to continue the lifetime warranty. Terms and conditions apply.